

DUNHAM SURVEYING, S.C.  
SURVEYING & SUBDIVIDING  
DELAVER, WISCONSIN 53115

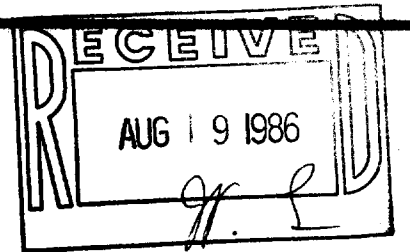

HOLLAND

AVENUE

Northwest Corner of  
Lot 34 of the First  
Addition to Tod Miller  
Subdivision.

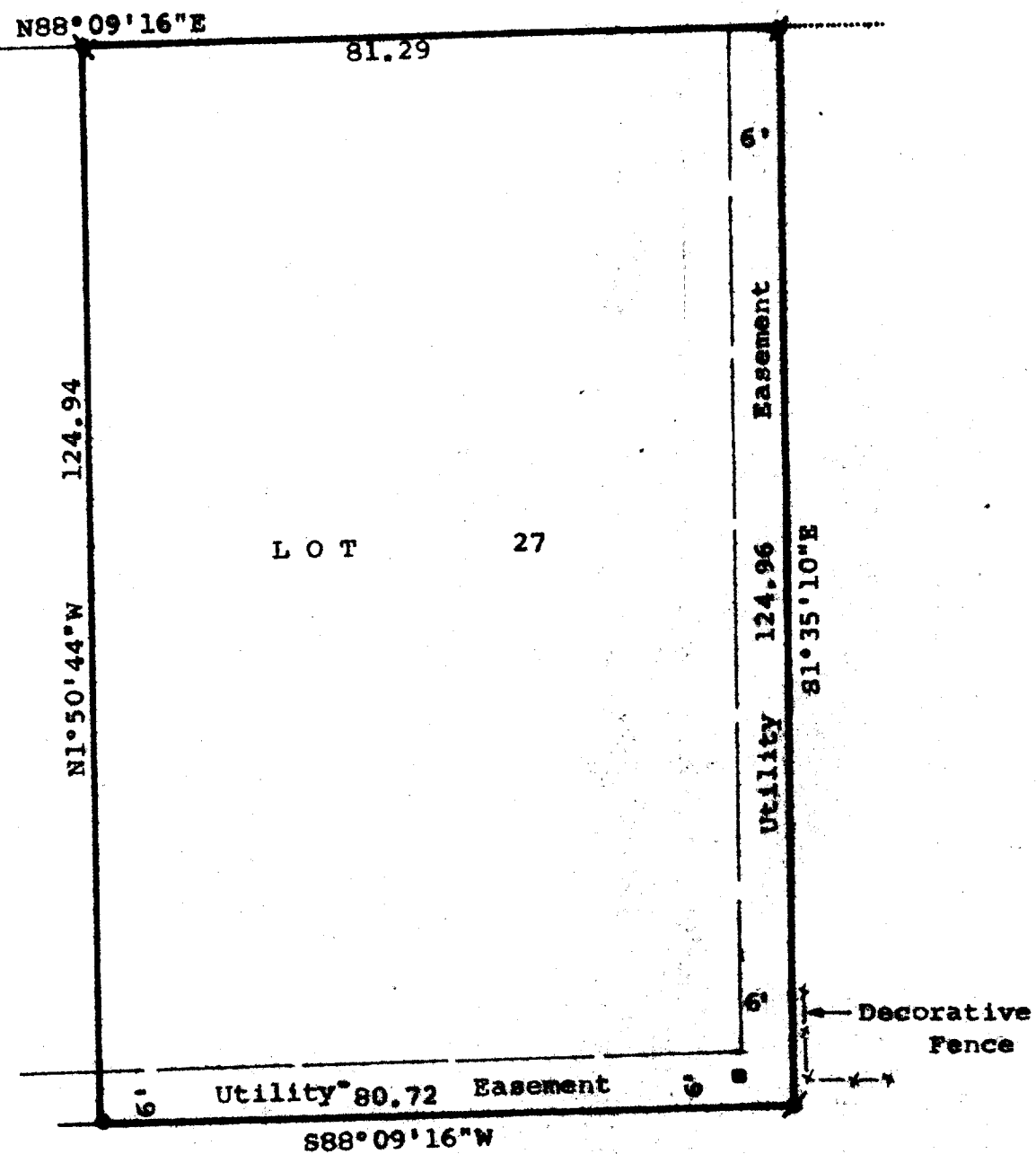

Scale - 1" = 20'  
 \* = 2" Dia. Iron Pipe Found  
 o = 3/4" Dia. Iron Pipe Found  
 v = 1"x24" Iron Pipe Set  
 ● = 3/4" Dia. Iron Rod Found  
 ■ = Telephone Pedestal  
 Bearings are those of record.  
 Survey Ordered By:  
 Century 21  
 Skandia Realty  
 312 South 7th Street  
 Delavan, Wisconsin 53115

STATE OF WISCONSIN) ss  
COUNTY OF WALWORTH)

I, George T. Dunham, Surveyor, certify that I have surveyed  
the property described as follows,  
Lot 27 of the First Addition to Tod Miller Subdivision, located  
in Section 20, T2N, R16E, City of Delavan, Walworth County,  
Wisconsin.

and that the plat shown above is a true representation thereof and shows the  
size and location of the property, its exterior boundaries, the location of  
visible structures and dimensions of all principal buildings, thereon, boundary  
fences, apparent easements, roadways and visible encroachments, if any, and  
that I have surveyed the property, hereon described according to the official  
records to the best of my knowledge and belief.  
July 15, 1986.

*George T. Dunham*  
George T. Dunham, Surveyor

