

DUNHAM SURVEYING, S.C.
SURVEYING & SUBDIVIDING
DELAVER, WISCONSIN 53115

RECEIVED

AUG 19 1986

Scale - 1" = 20'
 * = 1" Iron Pipe Found
 • = 2" Iron Pipe Found
 o = 1" X 24" Iron Pipe Set
 ▽ = 1" Iron Pipe Found bent - corrected it

Bearings used are those of record
 Owner: John & Dorothy Peters
 518 Laurel Heights Drive
 Delavan, WI 53115

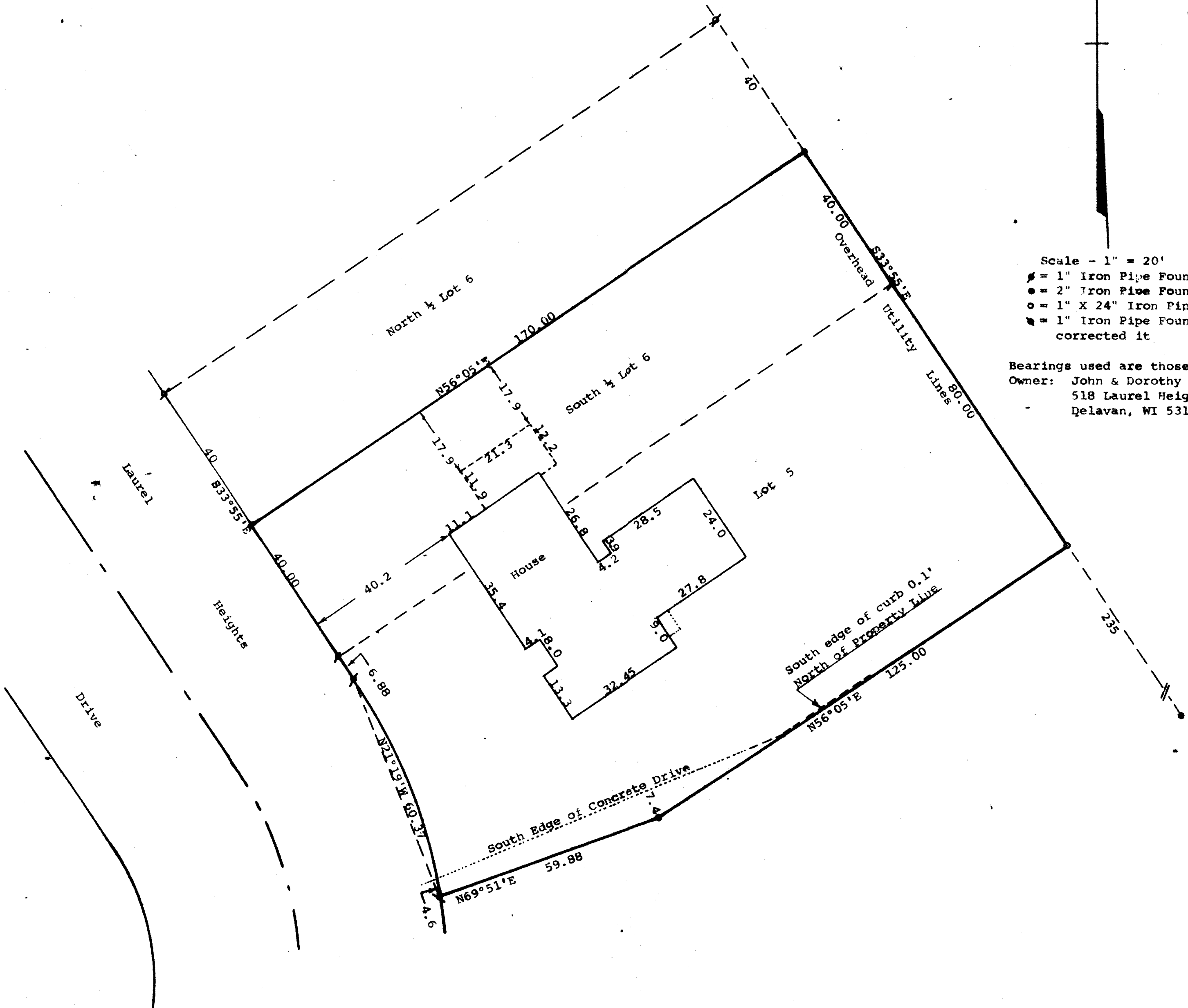

STATE OF WISCONSIN) SS
 COUNTY OF WALWORTH)

I, George T. Dunham, Surveyor, certify that I have surveyed the property described as follows:

Lot 5 and the South 1/2 of Lot 6 in Laurel Heights, a subdivision located in the City of Delavan, Walworth County, Wisconsin, and that the above map is a true representation thereof and shows the size and location of the property, its exterior boundaries, the location of all visible structures and dimensions of all principal buildings thereon, boundary fences, apparent easements, roadways and visible encroachments, if any, and that I have surveyed the property hereon described according to the official records to the best of my knowledge and belief.
 July 17, 1986

George T. Dunham
 George T. Dunham, Surveyor

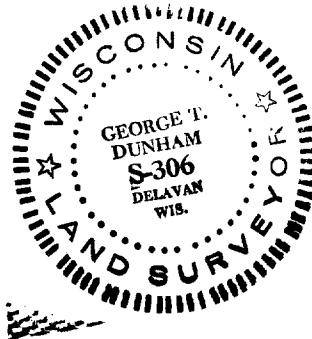

XLH-00005

2-716-D