

DUNHAM SURVEYING, S.C.
SURVEYING & SUBDIVIDING
DELAVER, WISCONSIN 53115

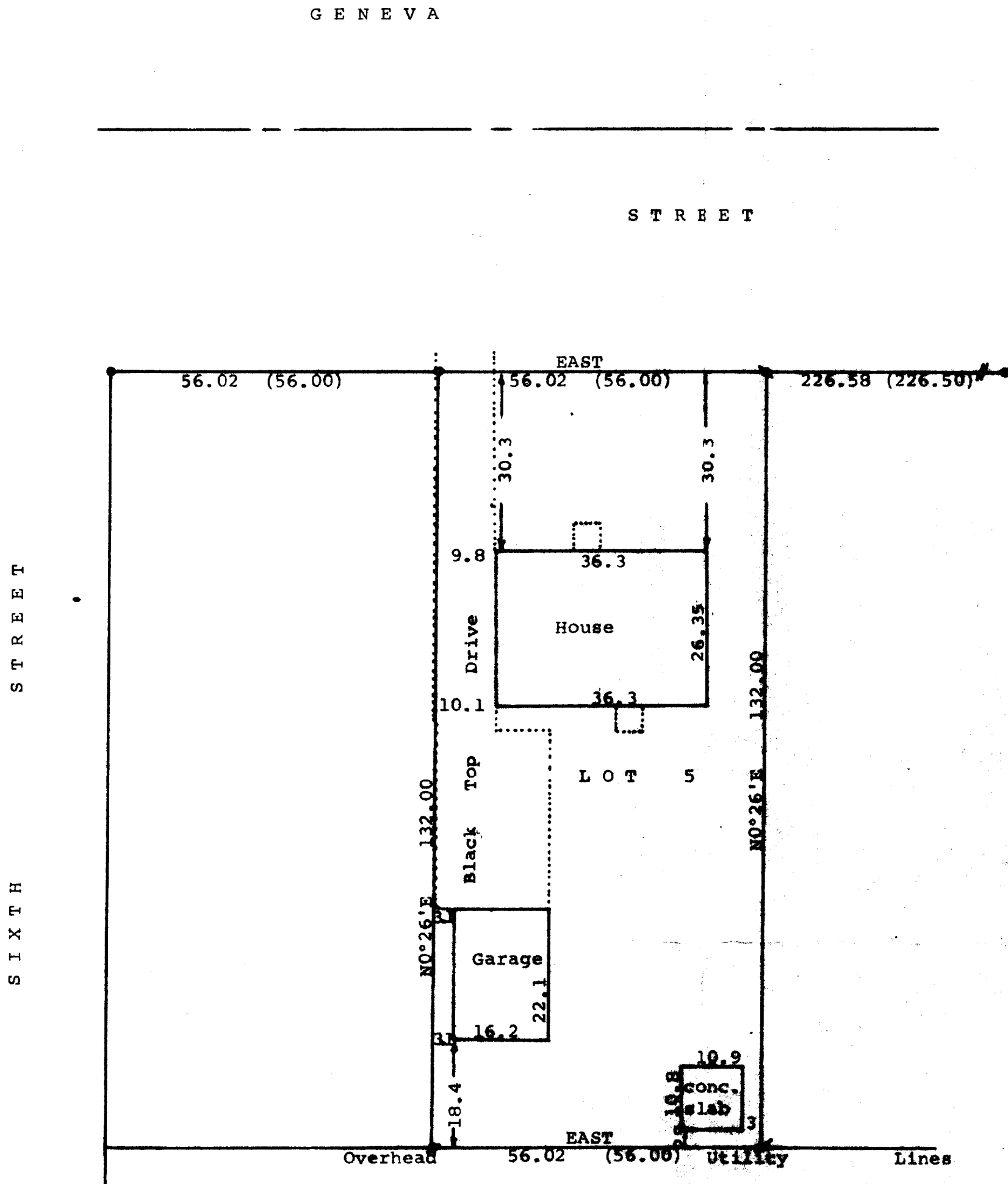
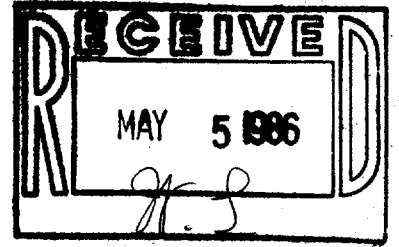

Scale - 1" = 20'
 ● = Concrete Monument Found
 # = 3/4" Iron Pipe Found
 ○ = 3/4" X 24" Iron Pipe Set
 □ = 1/2" Iron Found. 1 1/2" X 24" Iron Pipe Set
 (0.00) = Recorded Distance
 Bearings referenced to the assumed bearing of East along the south line of Geneva St.
 Survey ordered by: The Rauland Agency
 118 Kenosha Street
 Walworth, WI 53184

STATE OF WISCONSIN) SS
 COUNTY OF WALNORTH)

I, George T. Dunham, Surveyor, certify that I have surveyed the property described as follows:

Lot 5, Block 3 of Fairview Heights Addition to the City of Delavan, Walworth County, Wisconsin, and that the map shown above is a true representation thereof and shows the size and location of the property, its exterior boundaries, the location of all visible structures and dimensions of all principal buildings thereon, boundary fences, apparent easements, roadways and visible encroachments, if any, and that I have surveyed the property hereon described according to the official records to the best of my knowledge and belief.
 October 21, 1985

George T. Dunham
 George T. Dunham, Surveyor

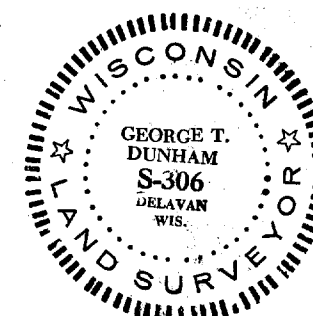

2-7-16