

DUNHAM SURVEYING, S.C.
SURVEYING & SUBDIVIDING
DELAVER, WISCONSIN 53115

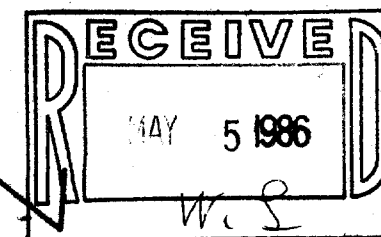

Scale - 1" = 20'
 ● = Concrete Monument Found
 1/4" = 1 1/4" Iron Pipe Found
 1" = 1" Iron Pipe Found
 3/4" = 3/4" Iron Pipe Found
 --- = Fence Line
 Bearings referenced to the assumed bearing of North along the east line of Bradley Avenue
 Owners: Bradway & Charlotte Liddle Delavan, WI 53115

BRADLEY

AVENUE

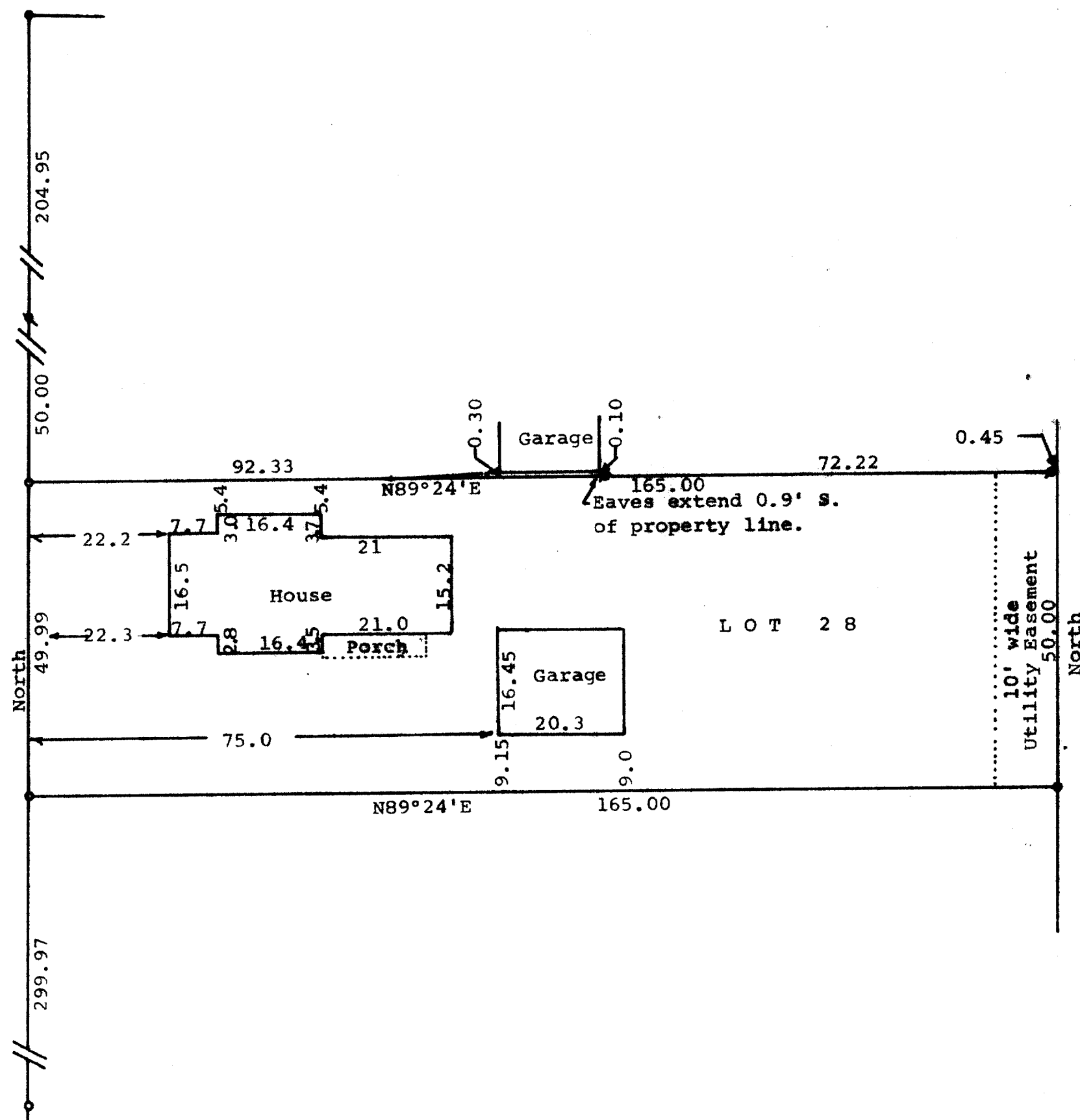

STATE OF WISCONSIN) SS
COUNTY OF WALWORTH)

I, George T. Dunham, Surveyor, certify that I have surveyed the property described as follows:

Lot 28 in Tyrrell's Subdivision in the City of Delavan, Walworth County, Wisconsin,

and that the map shown above is a true representation thereof and shows the size and location of the property, its exterior boundaries, the location of all visible structures and dimensions of all principal buildings thereon, boundary fences, apparent easements, roadways and visible encroachments, if any, and that I have surveyed the property hereon described according to the official records to the best of my knowledge and belief.

February 7, 1986

George T. Dunham
George T. Dunham, Surveyor

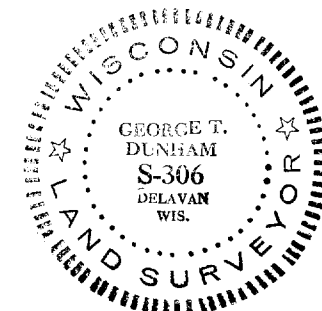

2-715✓