

DUNHAM SURVEYING, S.C.
SURVEYING & SUBDIVIDING
DELAVER, WISCONSIN 53115

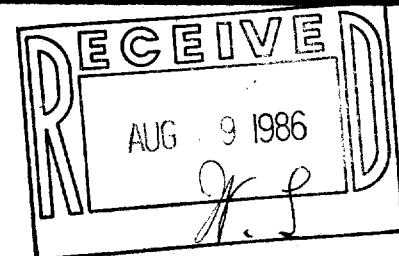

N

Scale - 1" = 20'

- = Concrete Monument Found
- = 1" Iron Pipe Found
- ◐ = 3/4" Iron Pipe Found
- ◑ = 3/4" X 24" Iron Pipe Set
- (0.00) = recorded distance
- = fence line

Bearings reference to the assumed bearing of N56°00'E along the southerly line of Barnes Street

Survey ordered by: Anderson Real Estate
115 South 3rd Street
Delaver, WI 53115

o = 1/2" X 24" Iron Pipe Set

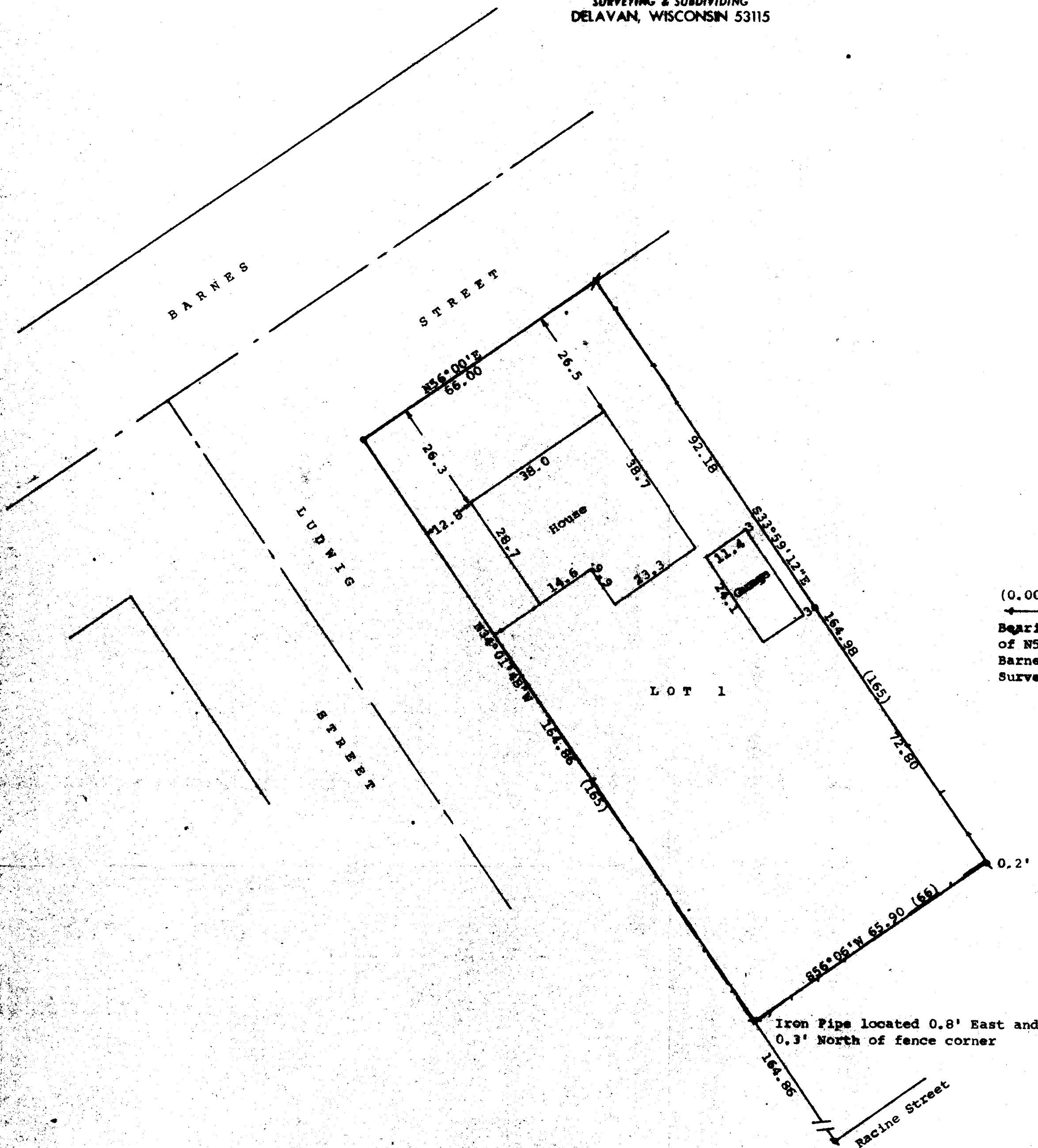

STATE OF WISCONSIN) ss
COUNTY OF WALWORTH)

I, George T. Dunham, Surveyor, certify that I have surveyed the property described as follows:

Lot 1 in Block 4 of Elmhurst Addition, City of Delaver, Walworth County, Wisconsin,

and that the above map is a true representation thereof and shows the size and location of the property, its exterior boundaries, the location of all visible structures and dimensions of all principal buildings thereon, boundary fences, apparent easements, roadways and visible encroachments, if any, and that I have surveyed the property hereon described according to the official records, to the best of my knowledge and belief.
May 29, 1986

George T. Dunham
George T. Dunham, Surveyor

