

DUNHAM SURVEYING, S.C.  
SURVEYING & SUBDIVIDING  
DELAVAN, WISCONSIN 53115

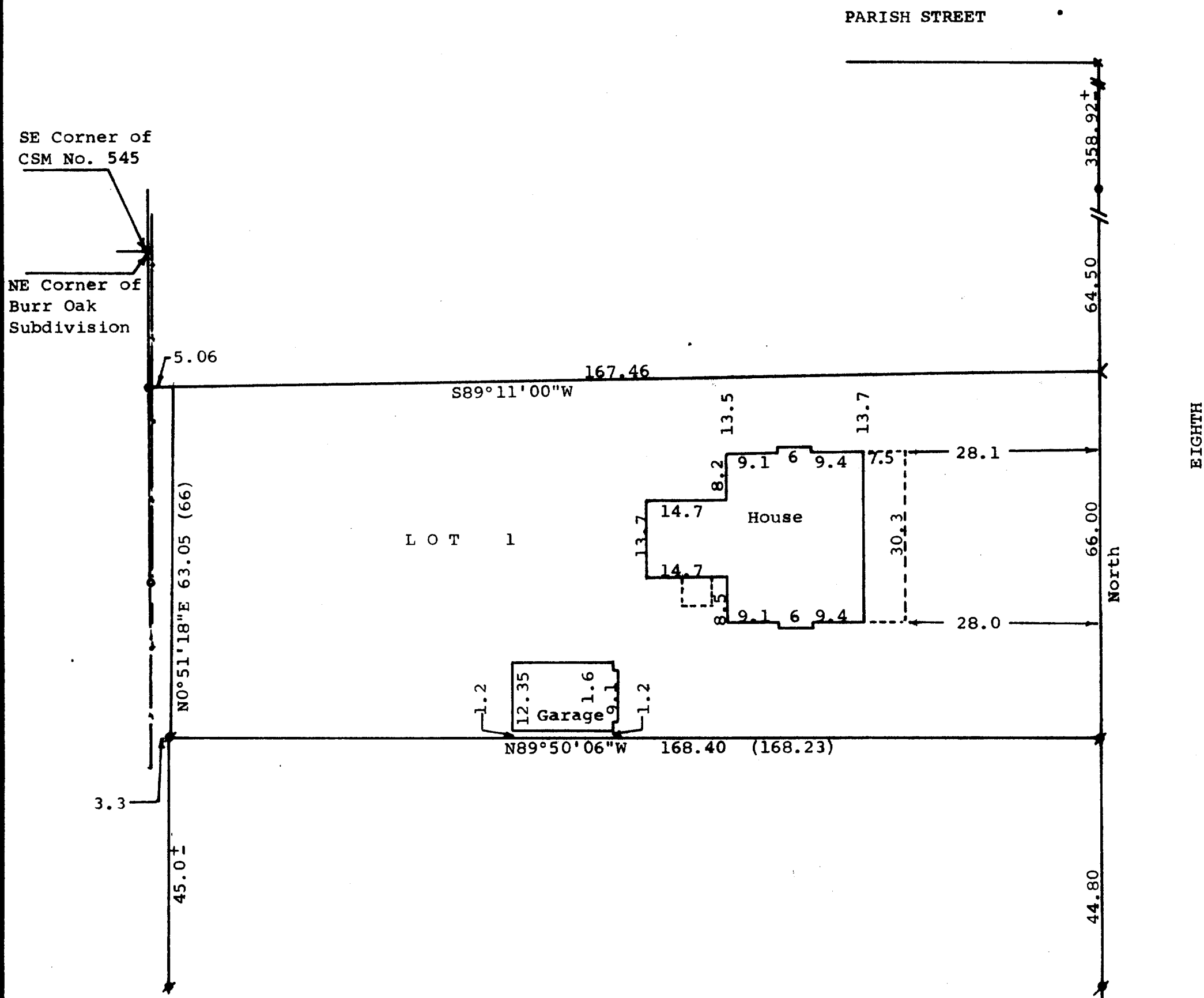
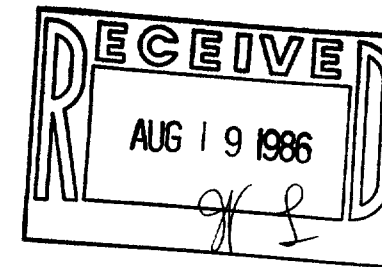

Scale - 1" = 20'

X = cross on concrete Found  
# = 3/4" Iron Pipe Found  
o = 1" Iron Pipe Found  
< = V Cut on west edge of concrete sidewalk

--- = fence line

o = 1/2" Iron Pipe Found

Bearings referenced to the west line of Eighth Street with the assumed bearing of North.

Owner: Mrs. Harry Gifford  
116 North Eighth Street  
Delavan, WI 53115  
(0.00) = recorded distance

STATE OF WISCONSIN)  
COUNTY OF WALWORTH)

I, George T. Dunham, Surveyor, certify that I have surveyed the property described as follows:

Lot 1, Block 3 of J. B. Devendorf's Addition to the Village (Now City) of Delavan, Walworth County, Wisconsin.

and that the map shown above is a true representation thereof and shows the size and location of the property, its exterior boundaries, the location of all visible structures and dimensions of all principal buildings thereon, boundary fences, apparent easements, roadways and visible encroachments, if any, and that I have surveyed the property hereon described according to the official records to the best of my knowledge and belief.

October 23, 1984

*George T. Dunham*  
George T. Dunham, Surveyor

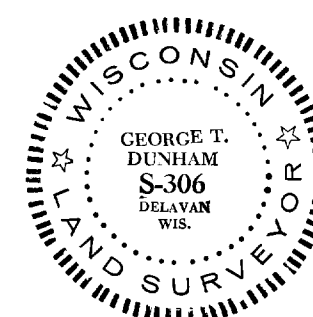

XDE-00020

2-713-D