

WALWORTH

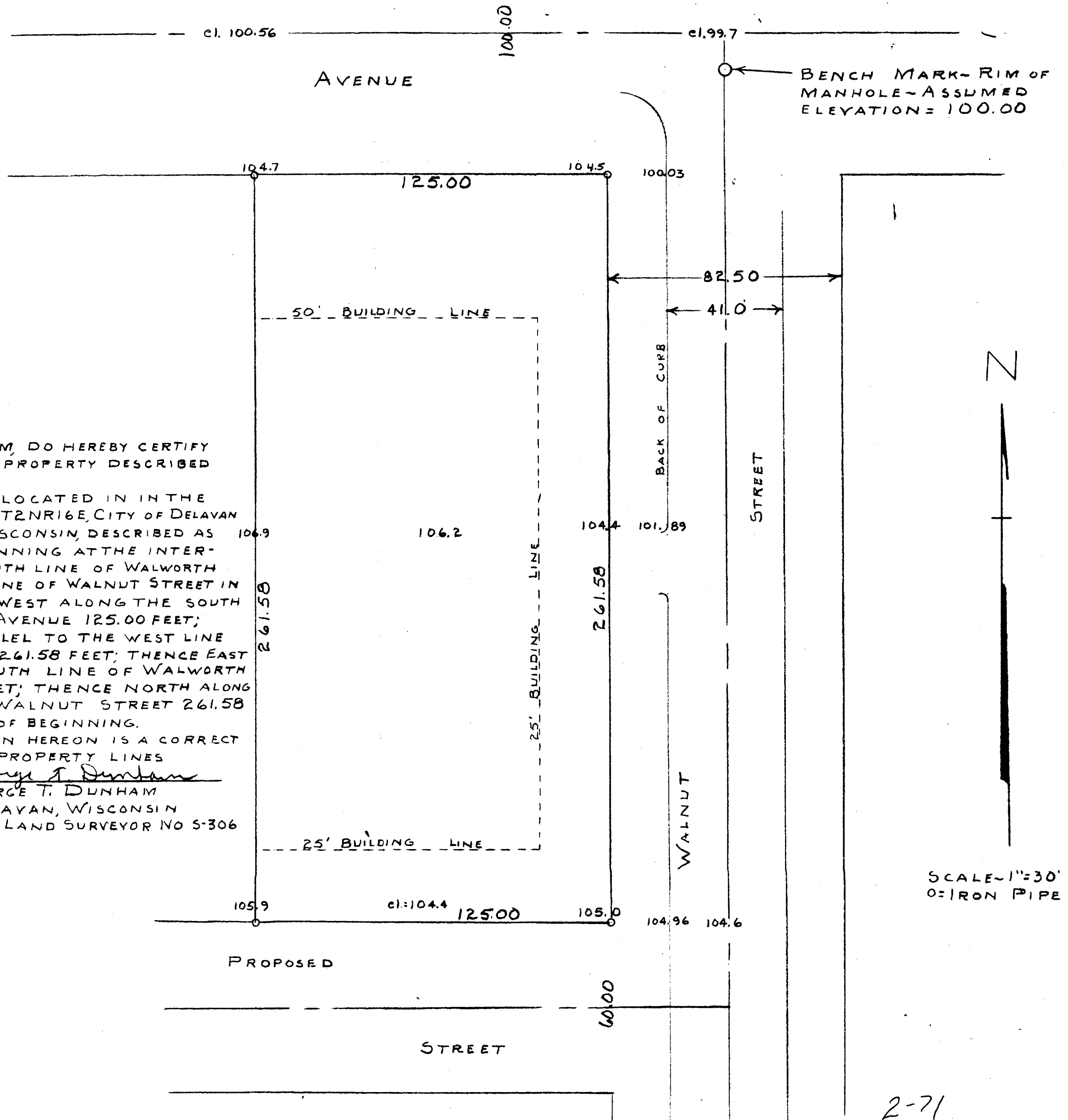

STATE OF WISCONSIN)
WALWORTH COUNTY)

I, GEORGE T. DUNHAM, DO HEREBY CERTIFY
THAT I HAVE SURVEYED THE PROPERTY DESCRIBED
AS FOLLOWS:

A PARCEL OF LAND LOCATED IN IN THE
SW 1/4 OF SECTION 18, T2N R16E, CITY OF DELAVAN
WALWORTH COUNTY, WISCONSIN, DESCRIBED AS
FOLLOWS, TO-WIT: BEGINNING AT THE INTER-
SECTION OF THE SOUTH LINE OF WALWORTH
AVE. AND THE WEST LINE OF WALNUT STREET IN
SAID SW 1/4; THENCE WEST ALONG THE SOUTH
LINE OF WALWORTH AVENUE 125.00 FEET;
THENCE SOUTH PARALLEL TO THE WEST LINE
OF WALNUT STREET 261.58 FEET; THENCE EAST
PARALLEL TO THE SOUTH LINE OF WALWORTH
AVENUE 125.00 FEET; THENCE NORTH ALONG
THE WEST LINE OF WALNUT STREET 261.58
FEET TO THE PLACE OF BEGINNING.

AND THAT THE PLAT SHOWN HEREON IS A CORRECT
REPRESENTATION OF THE PROPERTY LINES
MAY 1957

George T. Dunham
GEORGE T. DUNHAM
DELAVER, WISCONSIN
WIS. LAND SURVEYOR NO 5-306

SCALE-1"=30'
O=IRON PIPE