

**SURVEYING & SUBDIVIDING.**  
**DELAN, WISCONSIN 53115**

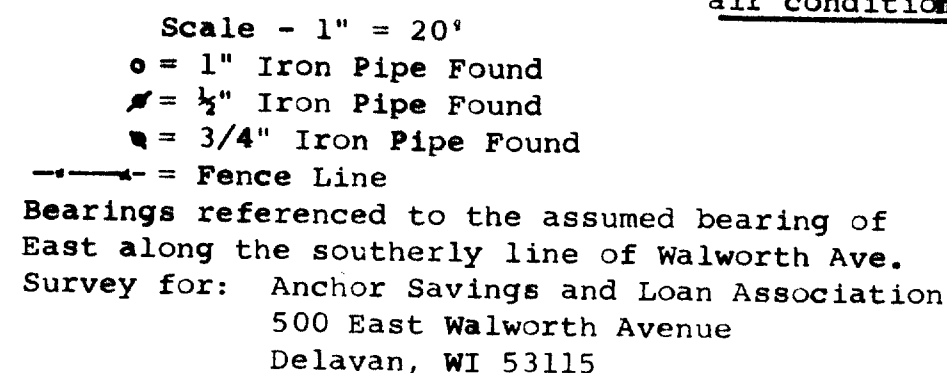
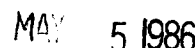

and that the map shown above is a true representation thereof and shows the size and location of the property, its exterior boundaries, the location of all visible structures and dimensions of all principal buildings thereon, boundary fences, apparent easements, roadways and visible encroachments, if any, and that I have surveyed the property hereon described according to the official records to the best of my knowledge and belief.

October 15, 1985

The seal is circular with a double-lined border. Between the lines, the words "WISCONSIN" and "LAND SURVEYOR" are written in a circular path, separated by two five-pointed stars. In the center of the seal, the text "GEORGE T. DUNHAM" is written above "S-306", which is above "DELAVAL" and "WIS."