

DUNHAM SURVEYING, S.C.  
 SURVEYING & SUBDIVIDING  
 DELAVAN, WISCONSIN 53115

RECEIVED  
 AUG 19 1986  
*J.K.E.*

PHOENIX

STREET

AVENUE

PARK

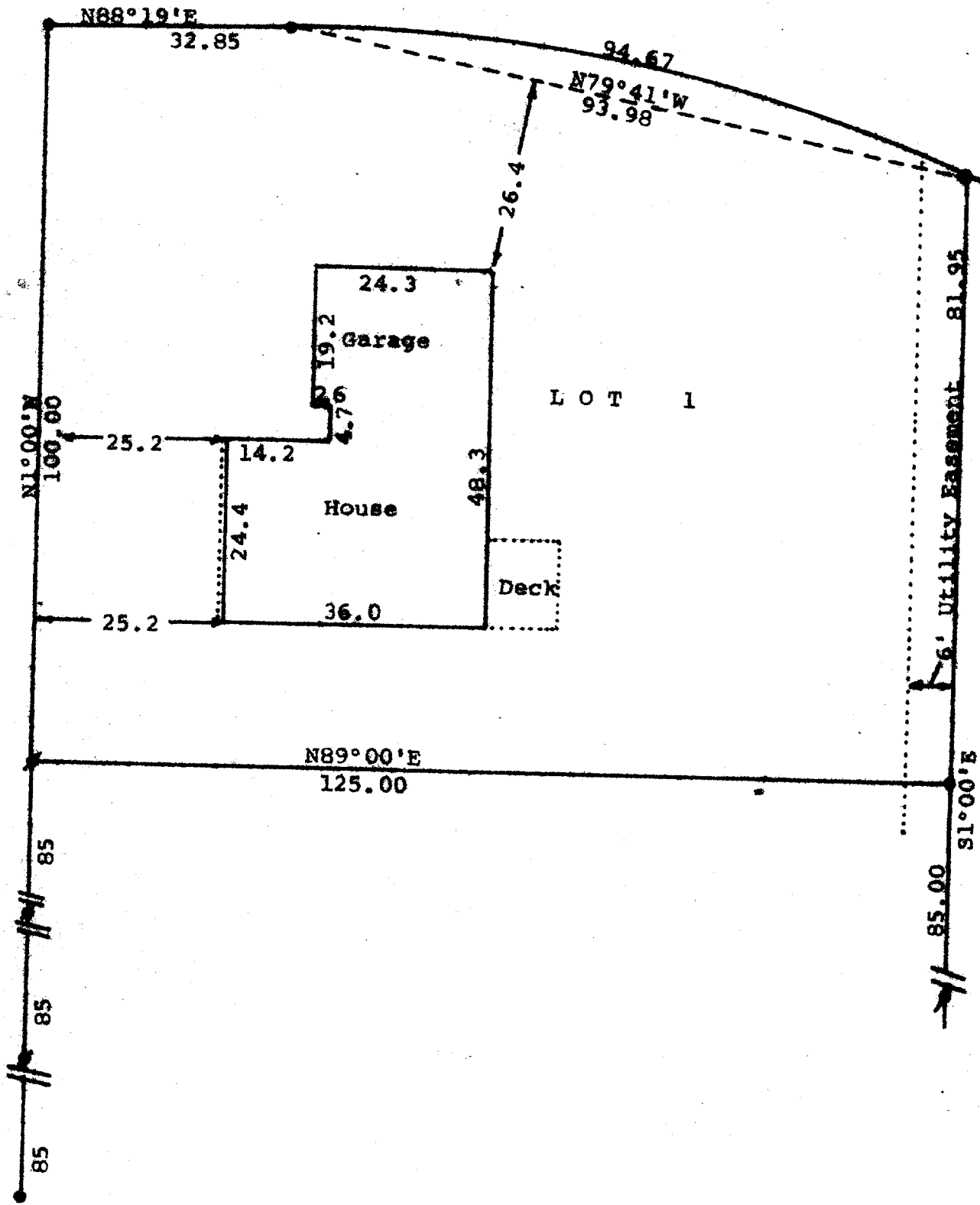

N

Scale - 1" = 20'  
 \* = 1" Iron Pipe Found  
 o = 1" Iron Pipe Set  
 ● = 2" Iron Pipe Found Bent and reset  
 Bearings used are those of record  
 Survey ordered by: Keefe Real Estate Inc.  
 Better Homes & Gardens  
 301 E. Walworth Avenue  
 Delavan, WI 53115

STATE OF WISCONSIN) SS  
 COUNTY OF WALWORTH)

I, George T. Dunham, Surveyor, certify that I have surveyed the property described as follows:

Lot 1 in Block 14, Allynhurst Addition No. 2, a subdivision located in the City of Delavan, Walworth County, Wisconsin, and that the map shown above is a true representation thereof and shows the size and location of the property, its exterior boundaries, the location of all visible structures and dimensions of all principal buildings thereon, boundary fences, apparent easements, roadways and visible encroachments, if any, and that I have surveyed the property hereon described according to the official records, to the best of my knowledge and belief.  
 August 24, 1984

*George T. Dunham*  
 George T. Dunham, Surveyor



XAS2-1

2-768-D