

RECEIVED
MAY 5 1986
J. S.

Scale - 1" = 20'

- = Concrete Monument Found
- ⚡ = 3/4" Iron Pipe Found
- ⚡ = 1/2" Iron Pipe Found
- = 3/4" X 24" Iron Pipe Set

Bearings referenced to the west line of
5th Street with the
assumed bearing of North
Survey ordered by:
Carmin Realtors
537 Laurel Heights
Delavan, WI 53115

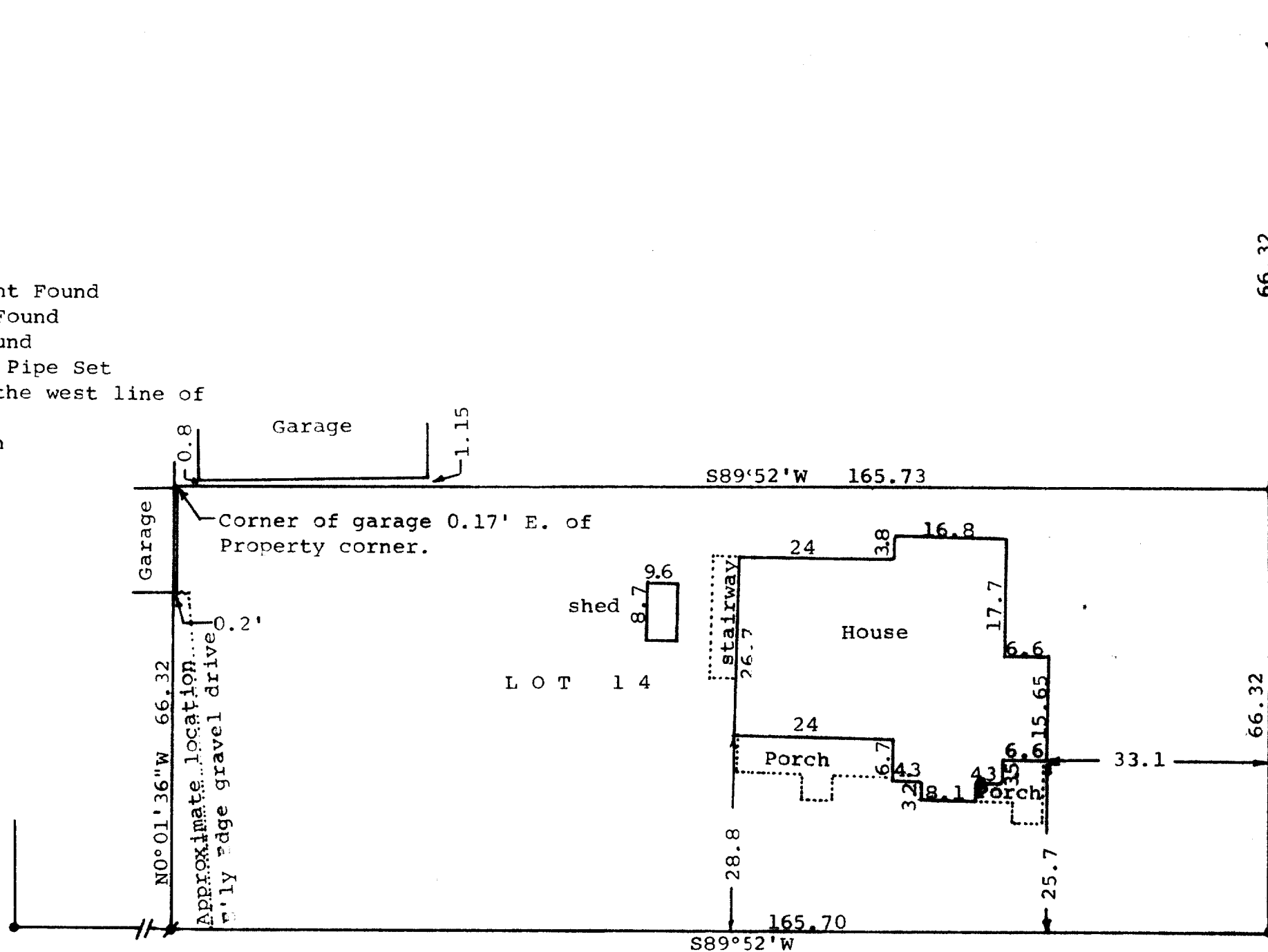

W A S H I N G T O N

S T R E E T

STATE OF WISCONSIN)
COUNTY OF WALWORTH) SS

I, George T. Dunham, Surveyor, certify that I have surveyed the property described as follows:

Lot 14 in Block 1 of Passage, Aram, & Downie Addition to the Village (Now City) of Delavan, Walworth County, Wisconsin, and that the above map is a true representation thereof and shows the size and location of the property, its exterior boundaries, the location of all visible structures, and dimensions of all principal buildings thereon, boundary fences, apparent easements, roadways and visible encroachments, if any, and that I have surveyed the property hereon described according to the official records to the best of my knowledge and belief.

February 24, 1986

George F. Dunham
George F. Dunham, Surveyor

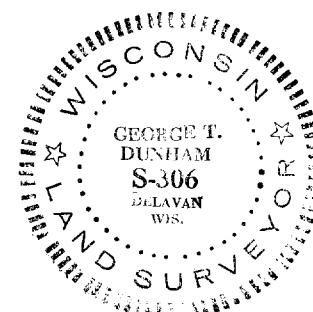

XA14

K E 10-2155

9-708