

DUNHAM SURVEYING, S.C.
SURVEYING & SUBDIVIDING
DELAVER, WISCONSIN 53115

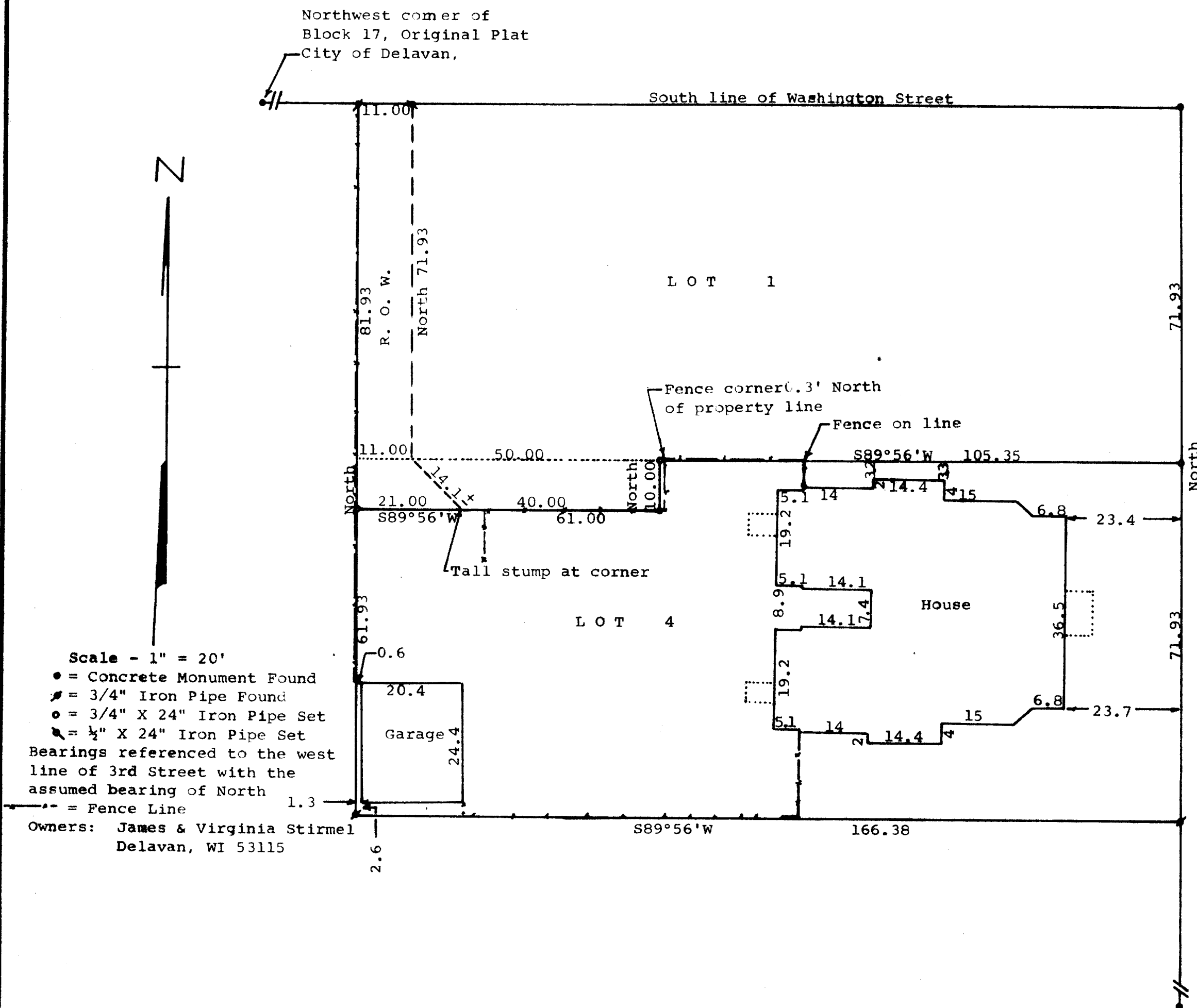
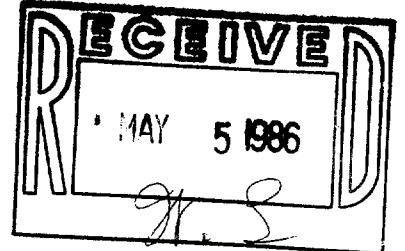

STATE OF WISCONSIN)
COUNTY OF WALWORTH) SS

I, George T. Dunham, Surveyor, certify that I have surveyed the property described as follows:

Lot 4 in Block 17 of the Original Plat of the Village (now City) of Delavan, Walworth County, Wisconsin, excepting and reserving therefrom a strip of land in the northwest corner thereof described as follows: Beginning at the northwest corner of said Lot 4; thence East on the north line of said lot 61.00 feet to an iron stake; thence south 10 feet; thence west parallel with the north line of said lot 61.00 feet; thence north on the west line of said lot, 10.00 feet to the place of beginning. ALSO a right of way for the purpose of a driveway over and across the following described land; Beginning at a point on the north line of said Lot 4, 11.00 feet east of the northwest corner of said lot; thence North parallel with the west line of Lot 1 in said Block 17, 71.93 feet to Washington Street; thence West along the south side of Washington Street, 11.00 feet to the northwest corner of Lot 1; thence South on the west line of said Lots 1 and 4, 81.93 feet to an iron stake; thence East parallel with the south line of said Lot 1, 21.00 feet; thence northwesterly 14.1 feet more or less to the place of beginning.

and that the map shown above is a true representation thereof and shows the size and location of the property, its exterior boundaries, the location of all visible structures and dimensions of all principal buildings thereon, boundary fences, apparent easements, roadways and visible encroachments, if any, and that I have surveyed the property hereon described according to the official records to the best of my knowledge and belief.

December 5, 1985

George T. Dunham
George T. Dunham, Surveyor

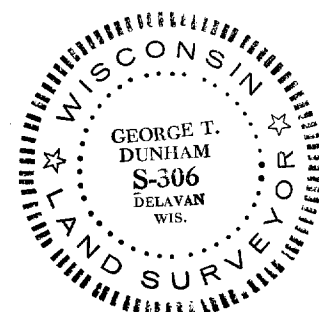

XOP-00181

2-707-DV