

DUNHAM SURVEYING, S.C.
SURVEYING & SUBDIVIDING
DELAVER, WISCONSIN 53115

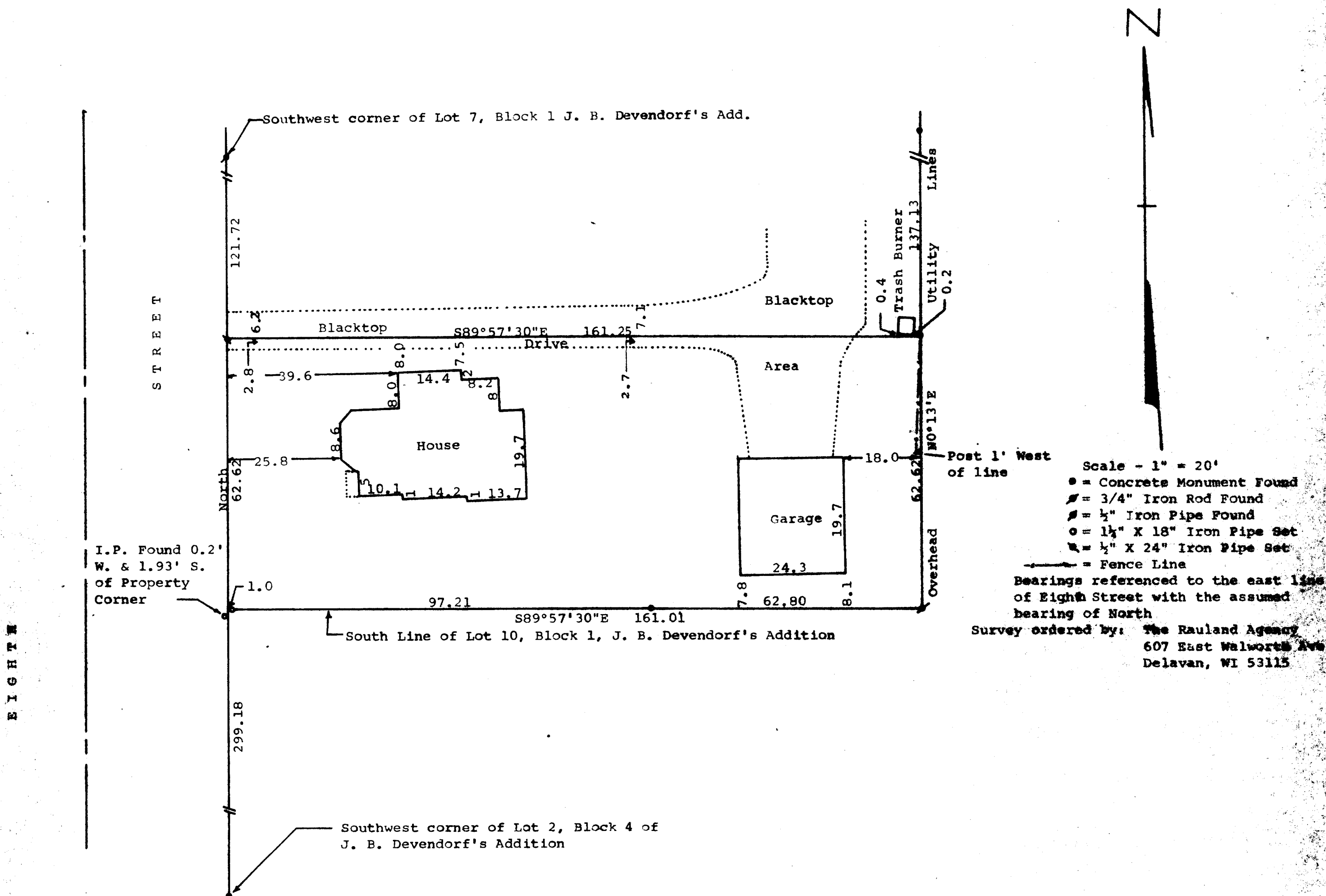
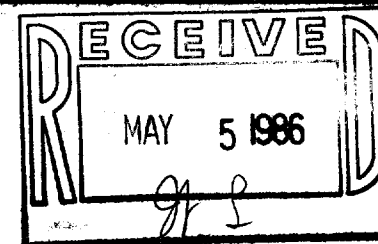

STATE OF WISCONSIN) SS
COUNTY OF WALWORTH)

I, George T. Dunham, Surveyor, certify that I have surveyed the property described as follows:

A part of Lots 9 and 10 in Block 1, J. B. Devendorf's Addition to the City of Delavan, Walworth County, Wisconsin, described as follows: Commencing at the southwest corner of Lot 2, Block 4, J. B. Devendorf's Addition to the City of Delavan; thence North along the east line of Eighth Street 299.18 feet to the southwest corner of said Lot 10 and the place of beginning; thence S89°57'30"E along the south line of said Lot 10, 161.01 feet to the southeast corner of said Lot 10; thence N0°13'E along the east line of said Lots 10 and 9, 62.62 feet; thence N89°57'30"W 161.25 feet to the east line of Eighth Street; thence South along said east line 62.62 feet to the place of beginning, subject to easements of record,

and that the above map is a true representation thereof and shows the size and location of the property, its exterior boundaries, the location of all visible structures and dimensions of all principal buildings thereon, apparent easements, roadways, boundary fences, and visible encroachments, if any, and that I have surveyed the property hereon described according to the official records, to the best of my knowledge and belief.

March 28, 1986

George T. Dunham
George T. Dunham, Surveyor

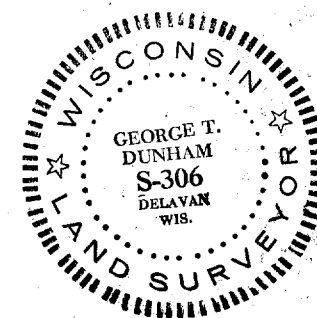

XDE-00009

2-7042