

ABELL
SURVEYING & MAPPING
DELAVAN, WISCONSIN 53115

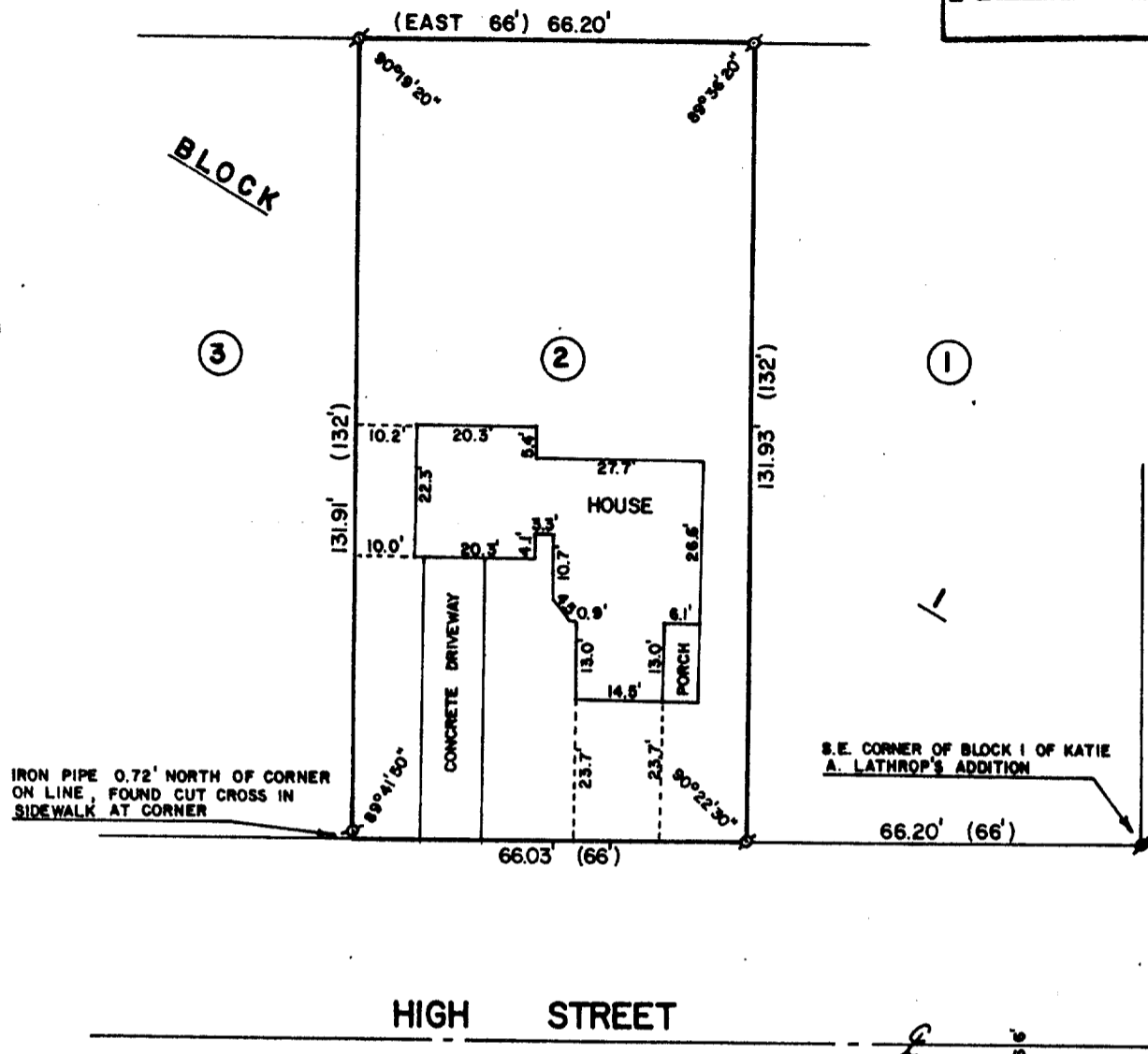
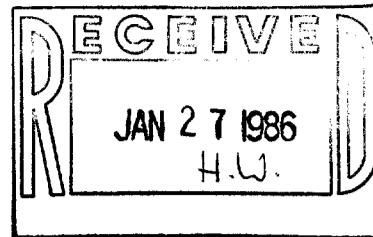

PLAT OF SURVEY OF

LOT 2, BLOCK 1 OF KATIE A. LATHROP'S ADDITION,
CITY OF DELAVAN, WALWORTH COUNTY, WISCONSIN.

ORDERED BY: CARMIN REALTORS
537 LAUREL HEIGHTS
DELAVAN, WI 53115



SCALE - 1"=30'

LEGEND

- ♠ - IRON PIPE FOUND
- ♦ - IRON ROD FOUND
- () - RECORDED AS

I, DAVID F. ABELL, DO HEREBY CERTIFY
THAT I HAVE SURVEYED THE PROPERTY
HEREON DESCRIBED ACCORDING TO THE
OFFICIAL RECORDS, AND THAT THE PLAT
HEREON IS A CORRECT REPRESENTATION
OF THE PROPERTY LINES TO THE BEST OF
MY KNOWLEDGE AND BELIEF.

David F. Abell
DAVID F. ABELL
WISCONSIN REGISTERED LAND SURVEYOR, S-1596

DATE *January 17, 1986* JOB NUMBER - 0186003