

# PLAT OF SURVEY

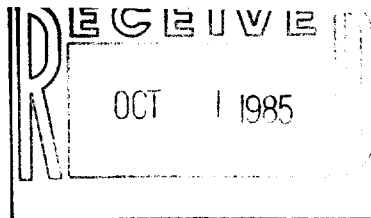

THE NORTH 32 FEET OF LOT 15 AND THE SOUTH 53 FEET OF LOT 16,  
BLOCK 5 OF ALLYNHURST SUBDIVISION, LOCATED IN THE CITY OF  
DELAN, VALWORTH COUNTY, WISCONSIN.

MADISON DRIVE 66' WIDE

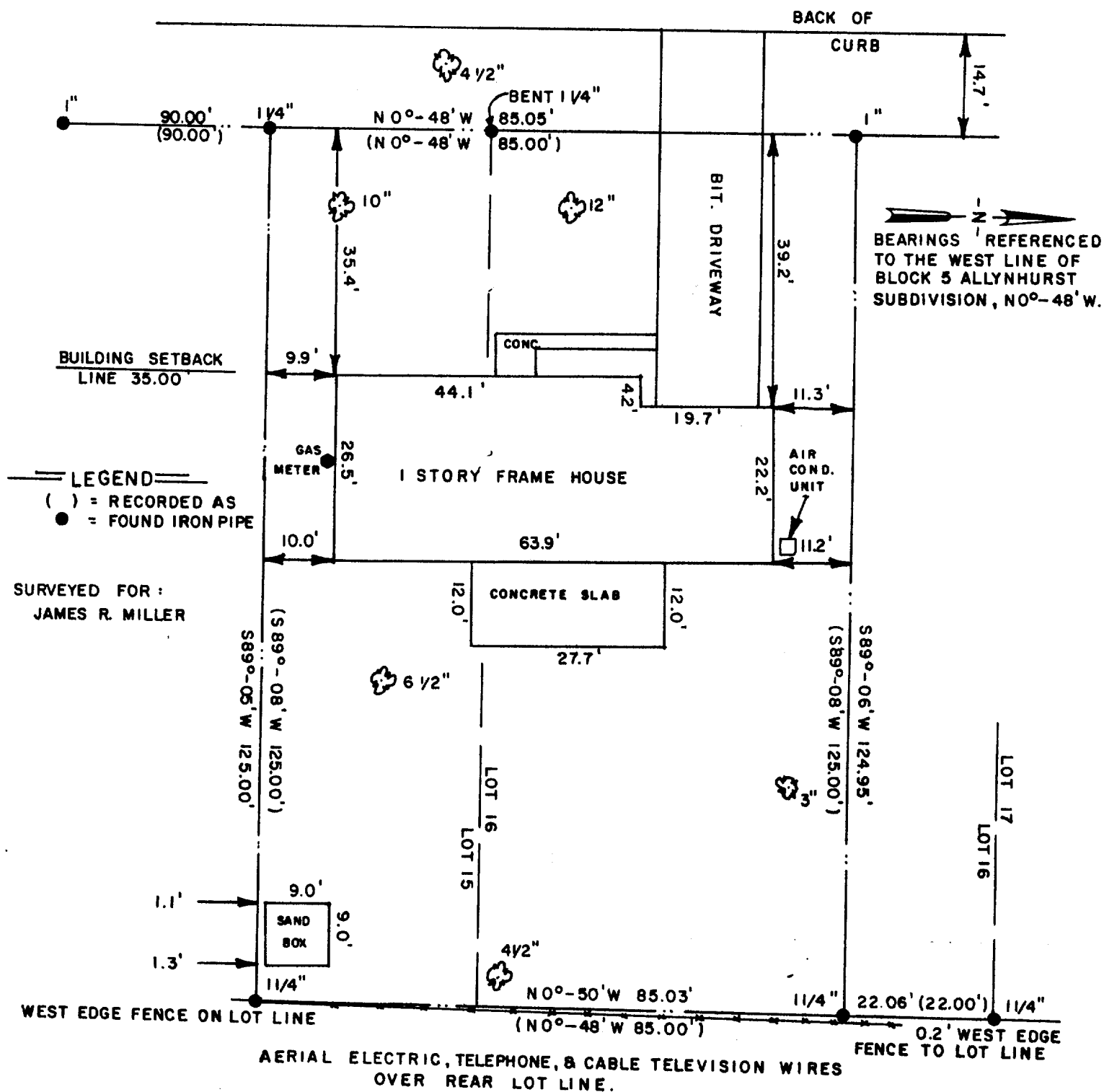

I hereby certify that I have surveyed the above described property and that the above map is a true representation thereof and shows the size and location of the property, its exterior boundaries, the location of all visible structures and dimensions of all principal buildings thereon, boundary fences, apparent easements, roadways and visible encroachments, if any.

This survey is made for the use of the present owners of the property, and also those who purchase, mortgage, or guarantee the title thereto within one (1) year from date hereof.

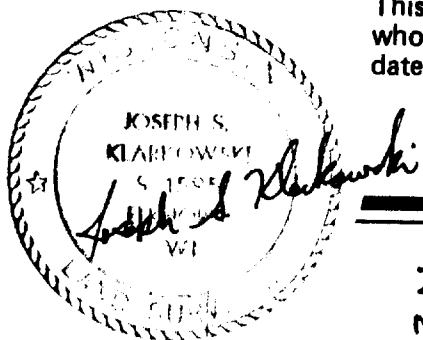

*Joseph S. Klarkowski*  
Wis. Registered Land Surveyor S-1595

Scale 0 10' 20' 40'	
Date 9/28/85	Project No.
Drafter J.S.K.	File No. 1985.110

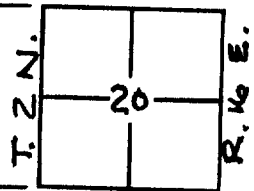

2-703