

ABELL
SURVEYING & MAPPING
DELAVAN, WISCONSIN 53115

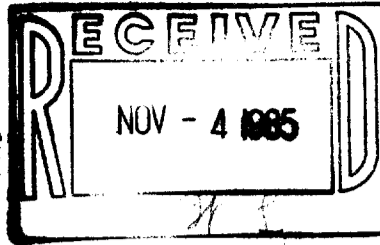

NOTE: P.K. NAIL SET
IN BLACKTOP ON LINE
48.15' NORTH OF SW
CORNER OF LOT 2.

ORDERED BY:
CENTURY 21
312 S. 7TH STREET
DELAVAN, WI 53115

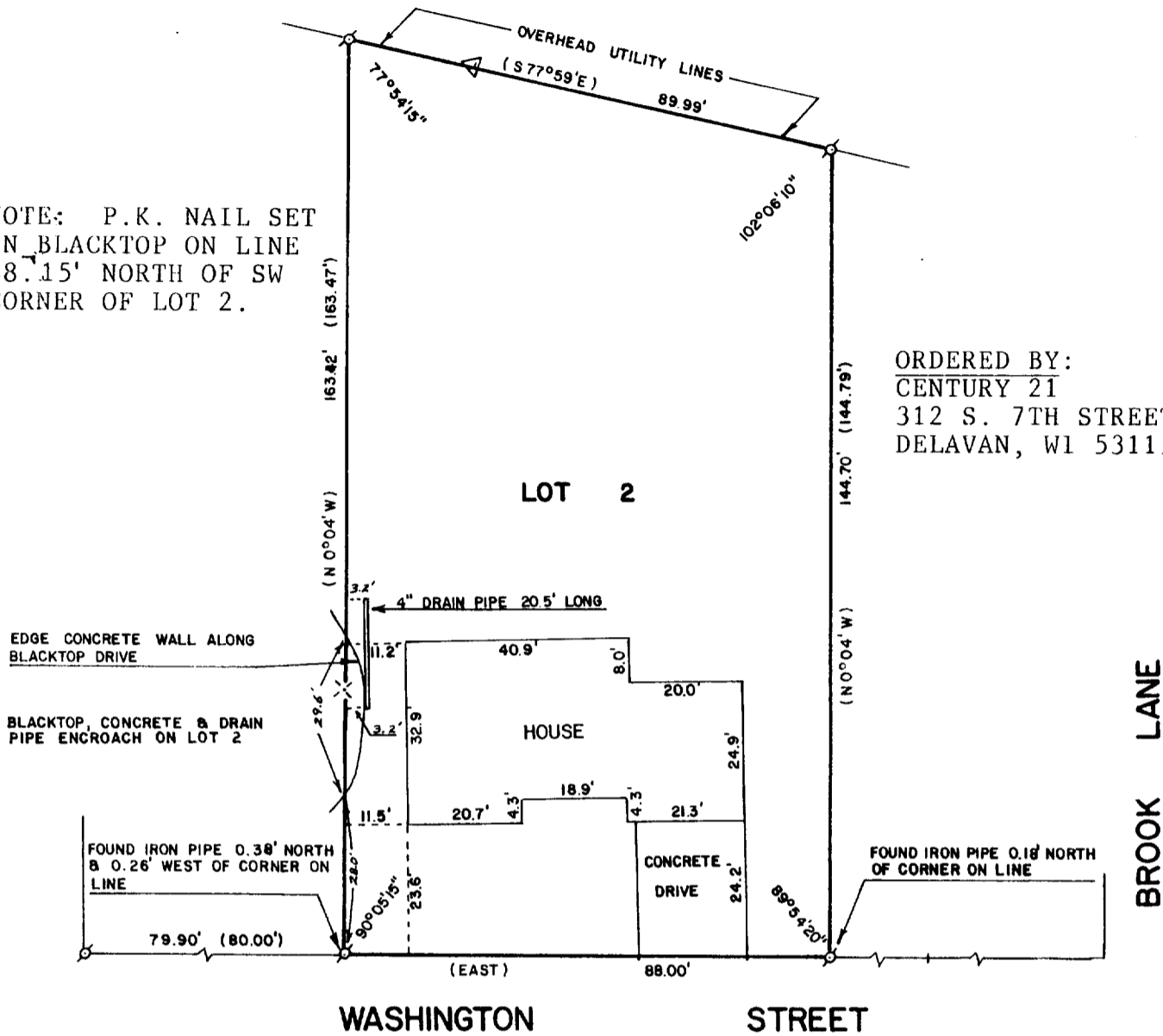

PLAT OF SURVEY OF

LOT 2, BROOK LANE SUBDIVISION, CITY OF
DELAVAN, WALWORTH COUNTY, WISCONSIN.

I HEREBY CERTIFY THAT I HAVE SURVEYED THE
ABOVE DESCRIBED PROPERTY AND THAT THE ABOVE
MAP IS A TRUE REPRESENTATION THEREOF AND
SHOWS THE SIZE AND LOCATION OF THE PROPERTY,
ITS EXTERIOR BOUNDARIES, THE LOCATION OF ALL
PRINCIPAL BUILDINGS THEREON, BOUNDARY FENCES,
APPARENT EASEMENTS, ROADWAYS AND VISIBLE
ENCROACHMENTS, IF ANY, TO THE BEST OF MY
KNOWLEDGE AND BELIEF.

THIS SURVEY IS MADE FOR THE USE OF THE
PRESENT OWNERS OF THE PROPERTY, AND ALSO
THOSE WHO PURCHASE, MORTGAGE, OR GUARANTEE
THE TITLE THERETO WITHIN ONE (1) YEAR FROM
DATE HEREOF.

David F. Abell
DAVID F. ABELL
WISCONSIN REGISTERED LAND SURVEYOR, S-1596

October 9, 1985
DATE JOB NUMBER - 1085004

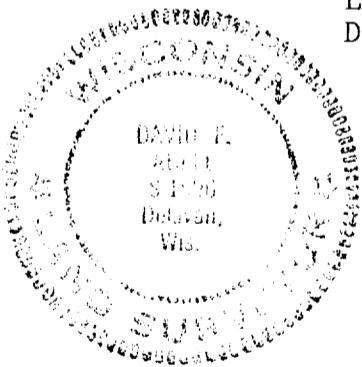

SCALE - 1"=30'

LEGEND

- ⊙ - IRON PIPE FOUND
- ⊗ - P.K. NAIL SET
- △ - UTILITY POLE
- () - RECORDED AS

2-701-A