

DUNHAM SURVEYING, S.C.  
SURVEYING & SUBDIVISION  
DELAVER, WISCONSIN 53115

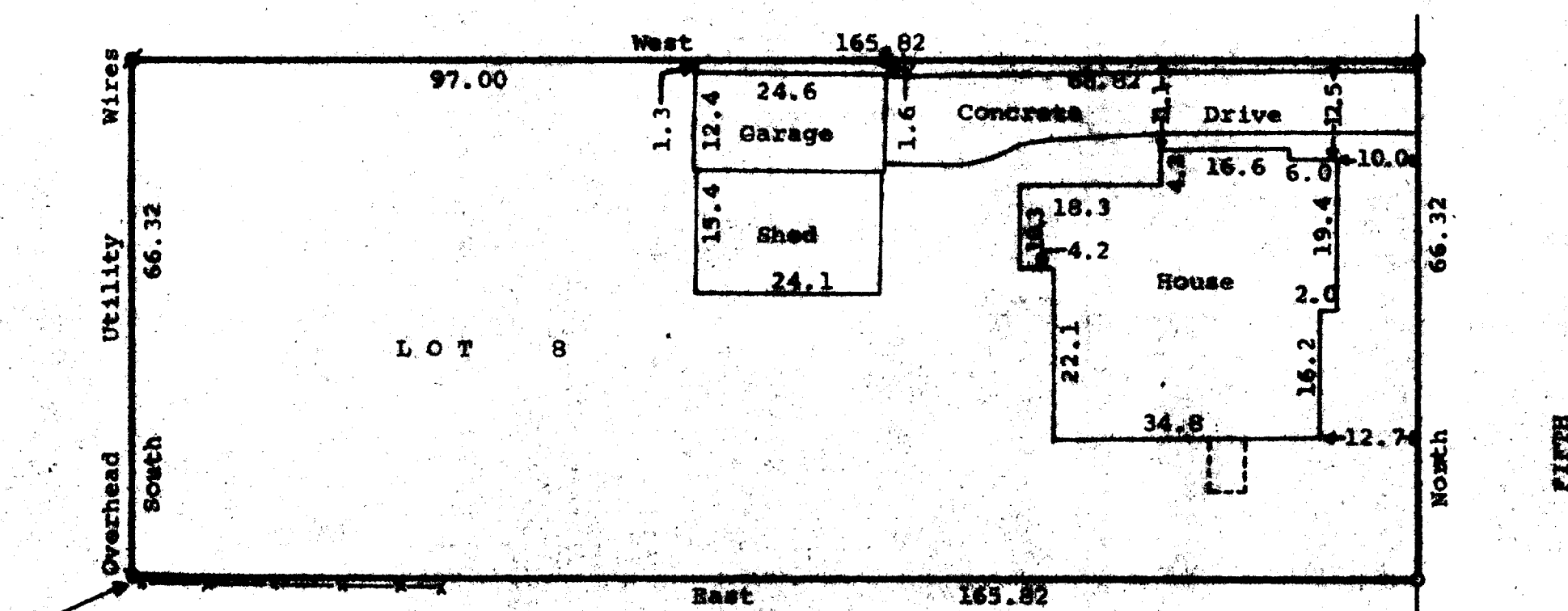

Fence corner located  
0.5' South of Iron Pipe.

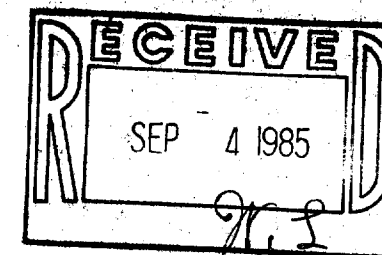

STATE OF WISCONSIN)  
COUNTY OF WALWORTH) ss

I, Richard C. Schulz, Surveyor, certify that I have surveyed the property described as follows,

Lot 8, Block 3 of Passage, Aram and Downie Addition to the City of Delavan, Walworth County, Wisconsin,

and that the map shown hereon is a correct representation thereof and shows the size and location of the property, its exterior boundaries, the location of all visible structures and dimensions of all principal buildings thereon, boundary fences, apparent encroachments, roadways and visible encroachments, if any, and that I have surveyed the property hereon described according to the official records to the best of my knowledge and belief.

June 13, 1985.

*Richard C. Schulz*  
Richard C. Schulz, Surveyor

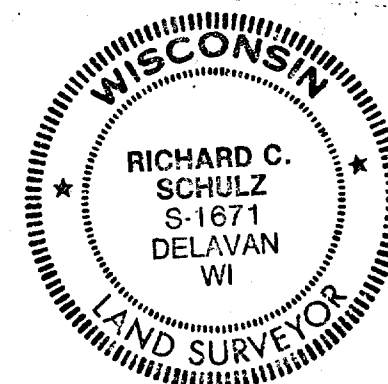

Scale - 1" = 20'  
 1/4" = 1/4" Dia. Iron Pipe Found  
 3/4" = 3/4" Dia. Iron Pipe Found  
 1" = 1" Dia. Iron Pipe Found  
 1 1/4" = 1 1/4" Dia. Iron Pipe Found  
 -x-x-x- = Fence

Bearings are referenced to the  
West line of Fifth Street, assumed  
bearing of North-South.

Survey Ordered By:  
Carmin Realtors  
P.O. Box 502  
Delavan, Wisconsin 53115