

DUNHAM SURVEYING, S.C.
SURVEYING & SUBDIVIDING
DELAVAN, WISCONSIN 53115

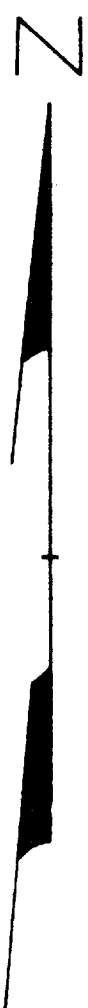
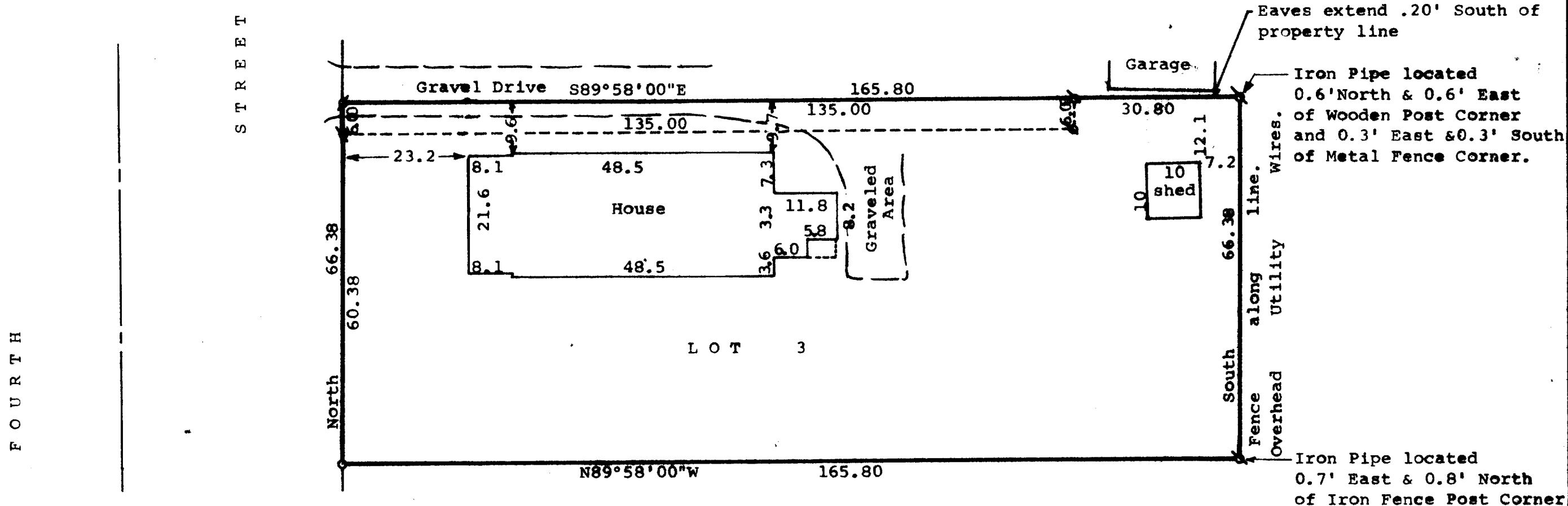
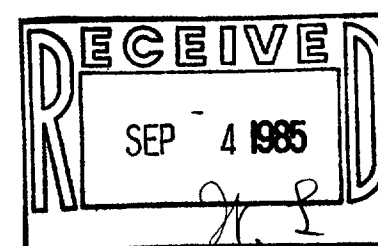

STATE OF WISCONSIN) SS
COUNTY OF WALWORTH)

I, Richard C. Schulz, Surveyor, certify that I have surveyed the property described as follows,
Lot 3, Block 2 of Passage, Aram, and Downie Addition to the Village (now City) of Delavan, Walworth County, Wisconsin, subject to a perpetual right of way to be used by others over the North 6.00 feet of the West 135.00 feet of said Lot 3,

and that the map shown above is a true representation thereof and shows the size and location of the property, its exterior boundaries, the location of all visible structures and dimensions of all principal buildings thereon, boundary fences, apparent easements, roadways and visible encroachments, if any, and that I have surveyed the property hereon described according to the official records, to the best of my knowledge and belief.
June 13, 1985.

Richard C. Schulz
Richard C. Schulz, Surveyor

Scale - 1" = 20'

Ø = 1/2" Dia. Iron Pipe Found
⊙ = 3/4" Dia. Iron Pipe Found
○ = 1 1/2" Dia. Iron Pipe Found

Bearings are based on the East line of Fourth Street, assumed bearing of North-South.

Owner: Ronald L. Halsted
211 S. 4th Street
Delavan, Wisconsin 53115

