

DUNHAM SURVEYING, S.C.
SURVEYING & SUBDIVIDING
DELAVAN, WISCONSIN 53115

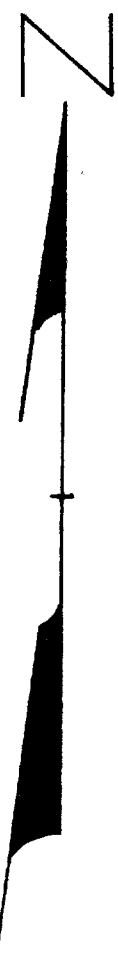
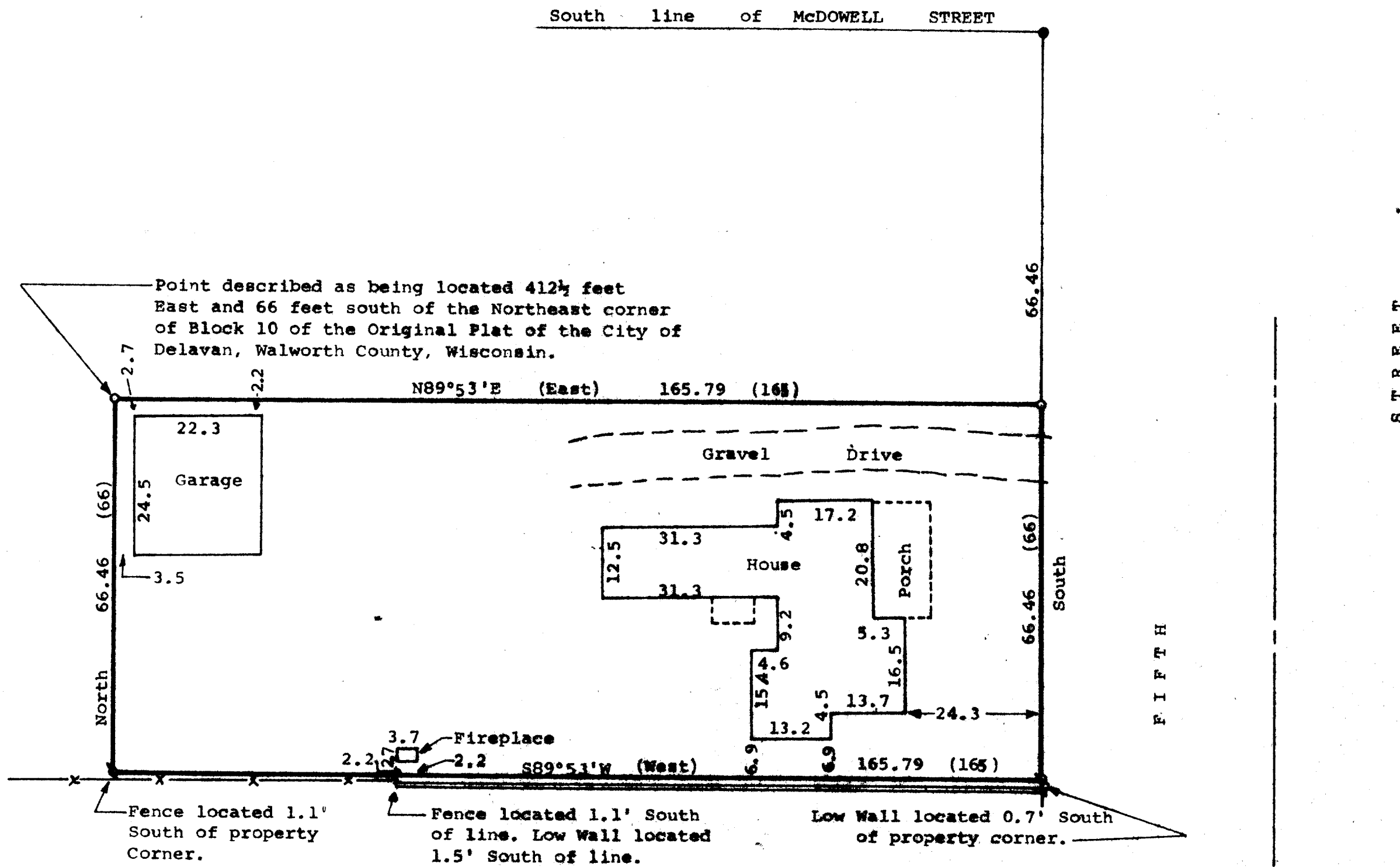
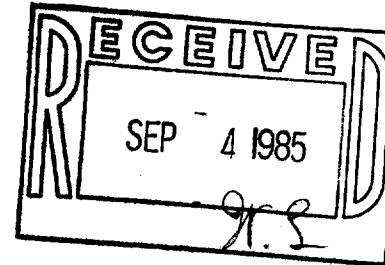

Scale - 1" = 20'
● = Concrete Monument Found
○ = 3/4" Dia. Iron Pipe Found
○ = 3/4"x24" Iron Pipe Set
(0.00) = Recorded Distance
(West) = Recorded Bearing

Bearings are referenced to the West line of Fifth Street, assumed bearing of North-South.
Survey Ordered By: The Rauland Agency
607 East Walworth
Delavan, Wisconsin 53115

STATE OF WISCONSIN)
COUNTY OF WALWORTH)
I, Richard C. Schulz, Surveyor, certify that I have surveyed the property described as follows,
A parcel of land located in the East ½ of the Northeast ¼ of Section 18, T2N, R16E, City of Delavan, Walworth County, Wisconsin, described as follows: Beginning at a point located 412½ feet East and 66 feet South of the Northeast corner of Block 10, of the Original Plat of the Village (now City) of Delavan; thence N89°46'E (recorded as East), 165.79 feet (recorded as 165 feet); thence South, 66.46 feet (recorded as 66 feet); thence S89°46'W (recorded as West), 165.79 feet (recorded as 165 feet); thence North, 66.46 feet (recorded as 66 feet) to the place of beginning,
and that the map shown above is a true representation thereof and shows the size and location of the property, its exterior boundaries the location of all visible structures and dimensions of all principal buildings thereon, boundary fences, apparent easements, roadways and visible encroachments, if any, and that I have surveyed the property hereon described according to the official records, to the best of my knowledge and belief.
June 27, 1985.

Richard C. Schulz
Richard C. Schulz, Surveyor

