

DUNHAM SURVEYING, S.C.
SURVEYING & SUBDIVIDING
DELAVAN, WISCONSIN 53115

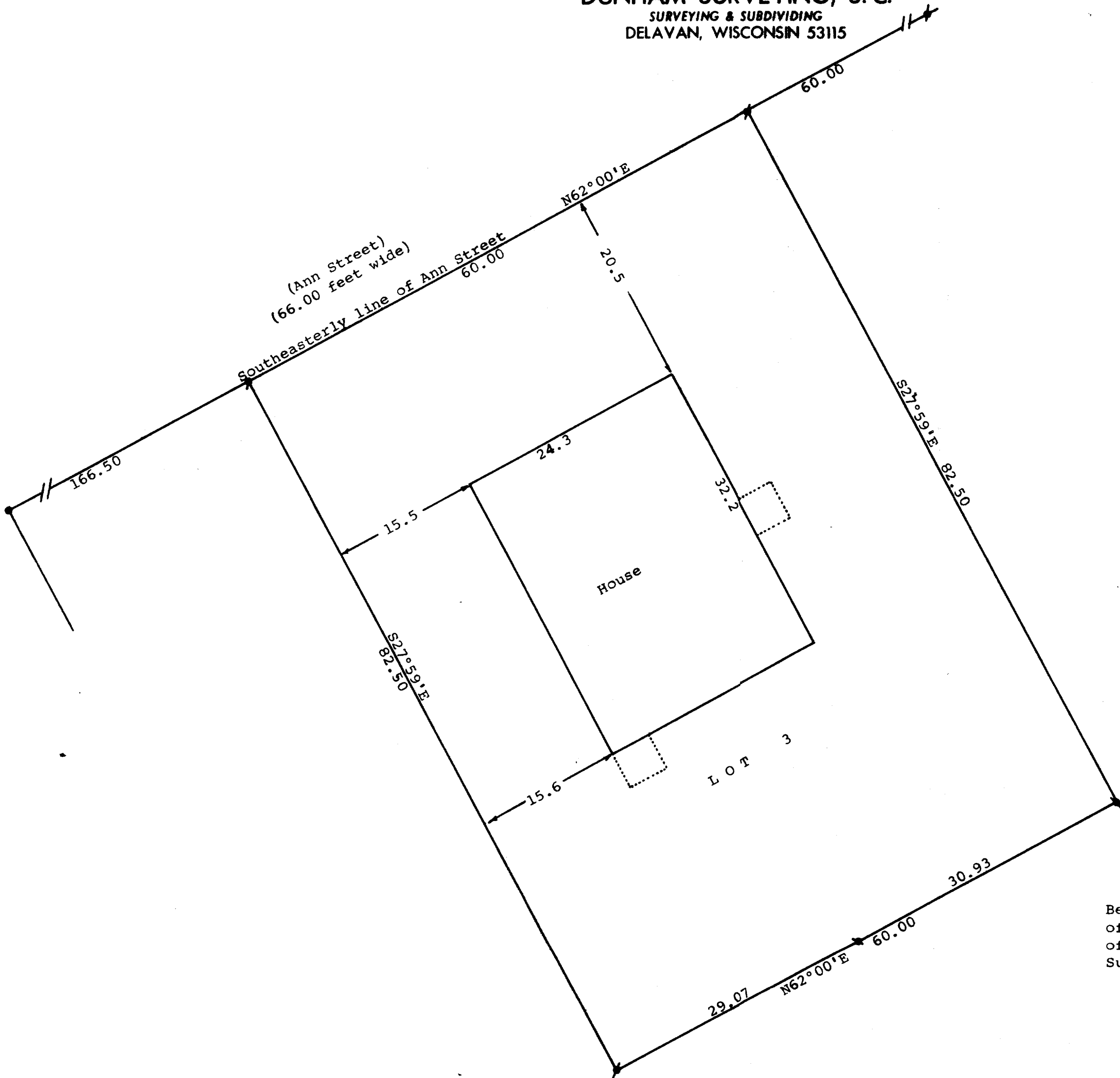
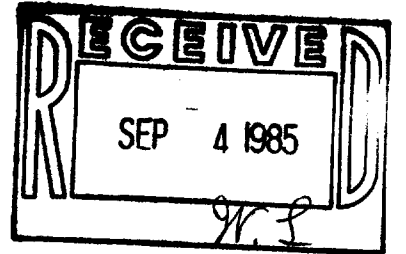

Scale - 1" = 10'
 • = Concrete Monument Found
 / = 1" Iron Pipe Found
 \ = 3/4" Iron Pipe Found
 = 1 1/2" X 24" Iron Pipe Set
 = 1 1/2" X 20" Iron Pipe Set
 Bearings referenced to the assumed bearing of N62°00'E along the southeasterly line of Ann Street
 Survey ordered by: Carmin Realtors
 P.O. Box 502
 Delavan, WI 53115

STATE OF WISCONSIN) SS
 COUNTY OF WALWORTH)

I, George T. Dunham, Surveyor, certify that I have surveyed the property described as follows:
 Lot 3 in Block 20 of Passage, Aram & Downie Addition to the City of Delavan, Walworth County, Wisconsin,
 and that the above map is a true representation thereof and shows the size and location of the property, its exterior boundaries, the location of all visible structures and dimensions of all principal buildings thereon, boundary fences, apparent easements, roadways and visible encroachments, if any, and that I have surveyed the property hereon described according to the official records to the best of my knowledge and belief.
 April 26, 1985

George T. Dunham
 George T. Dunham, Surveyor

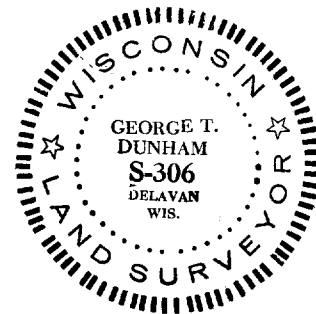

XP-00215

2-696-D