

DUNHAM SURVEYING, S.C.
SURVEYING & SUBDIVIDING
DELAVER, WISCONSIN 53115

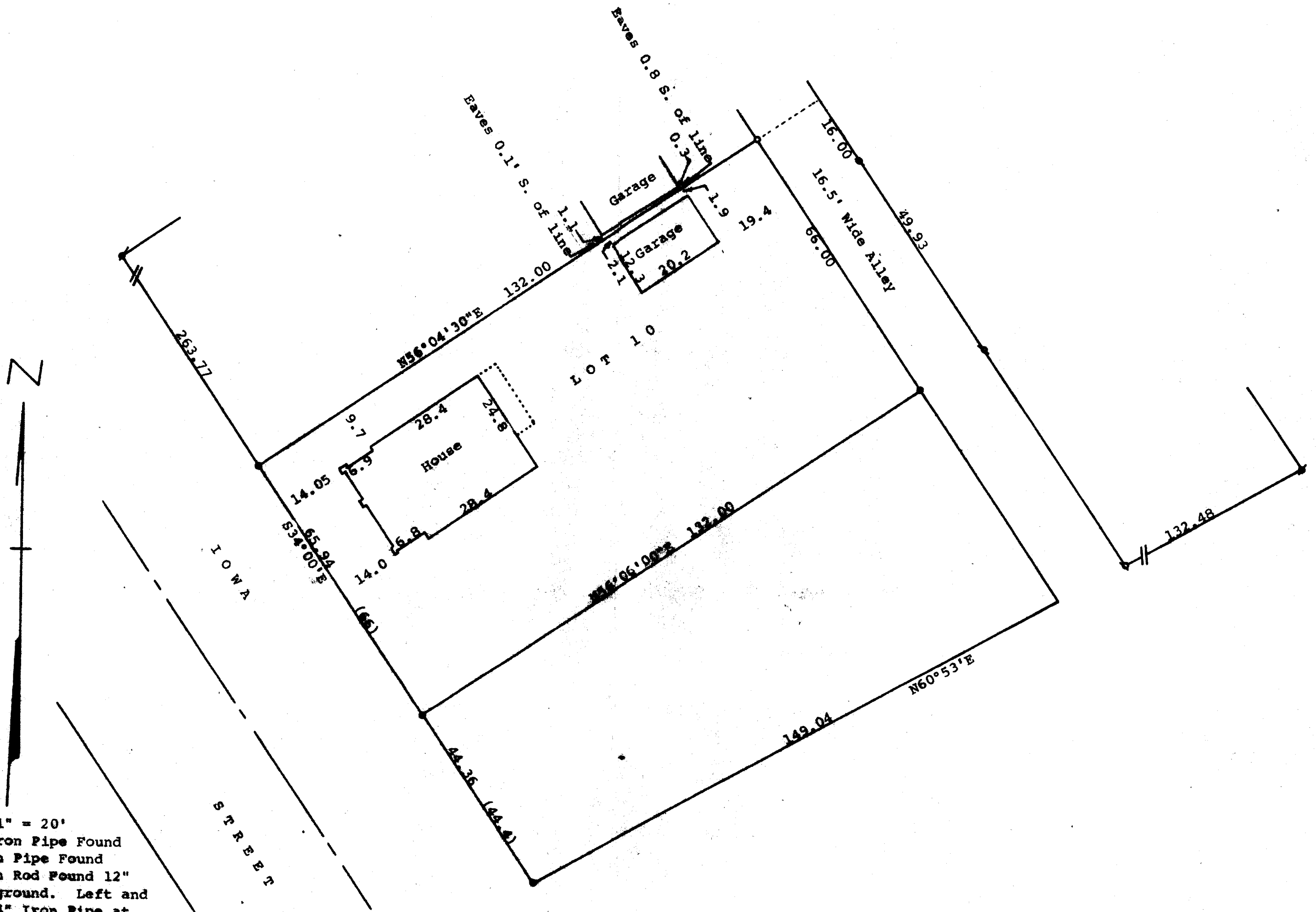
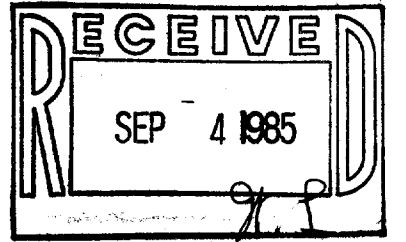

Scale - 1" = 20'
 = 3/4" Iron Pipe Found
 = 1" Iron Pipe Found
 = 1/2" Iron Rod Found 12" below ground. Left and set 3/4" Iron Pipe at ground level.
 = 3/4" X 24" Iron Pipe Set
 Bearings used are referenced to the assumed bearing of S34°00'E along the northeasterly line of Iowa Street
 Survey ordered by: The Rauland Agency
 607 East Walworth Ave.,
 Delavan, WI 53115
 (00.00) = recorded distance

STATE OF WISCONSIN) SS
 COUNTY OF WALWORTH)

I, George T. Dunham, Surveyor, certify that I have surveyed the property described as follows:

Lot 10, Block 3 of Larnard's Subdivision of Latimer's Addition to the City of Delavan, Walworth County, Wisconsin,
 and that the map shown above is a true representation thereof and shows the size and location of the property, its exterior boundaries, the location of all visible structures and dimensions of all principal buildings thereon, boundary fences, apparent easements, roadways and visible encroachments, if any, and that I have surveyed the property hereon described according to the official records, to the best of my knowledge and belief.
 June 3, 1985

George T. Dunham
 George T. Dunham, Surveyor

