

ABERNATHY and ASSOCIATES**Kenneth B. Abernathy Jr.****Wisconsin Registered Land Surveyor S-1594**

Rt. 3, Box 273

Elkhorn, Wisconsin 53121

Phone: (414) 723-4260 (office)

(414) 723-4813 (residence)

PLAT OF SURVEY

LOT 18 of Elkwood Subd.
located in the NE $\frac{1}{4}$ of the
NE $\frac{1}{4}$ of Section 13, T2N, R16E,
Walworth County, Wisconsin

Recording Data:
Vol. 12 P. 67 of Plats
Cabinet A Slide 71

Ordered by: Kathleen Seymour
Keefe Real Estate
Delavan Office

Owner: Edward and Mary
Henderson
Rt. 6 Box 166
Elkhorn, Wi.
53121

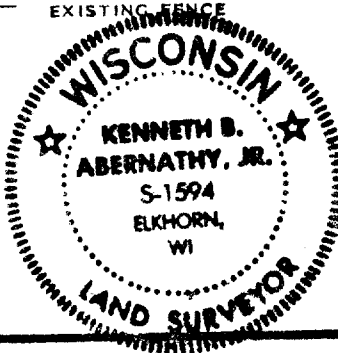
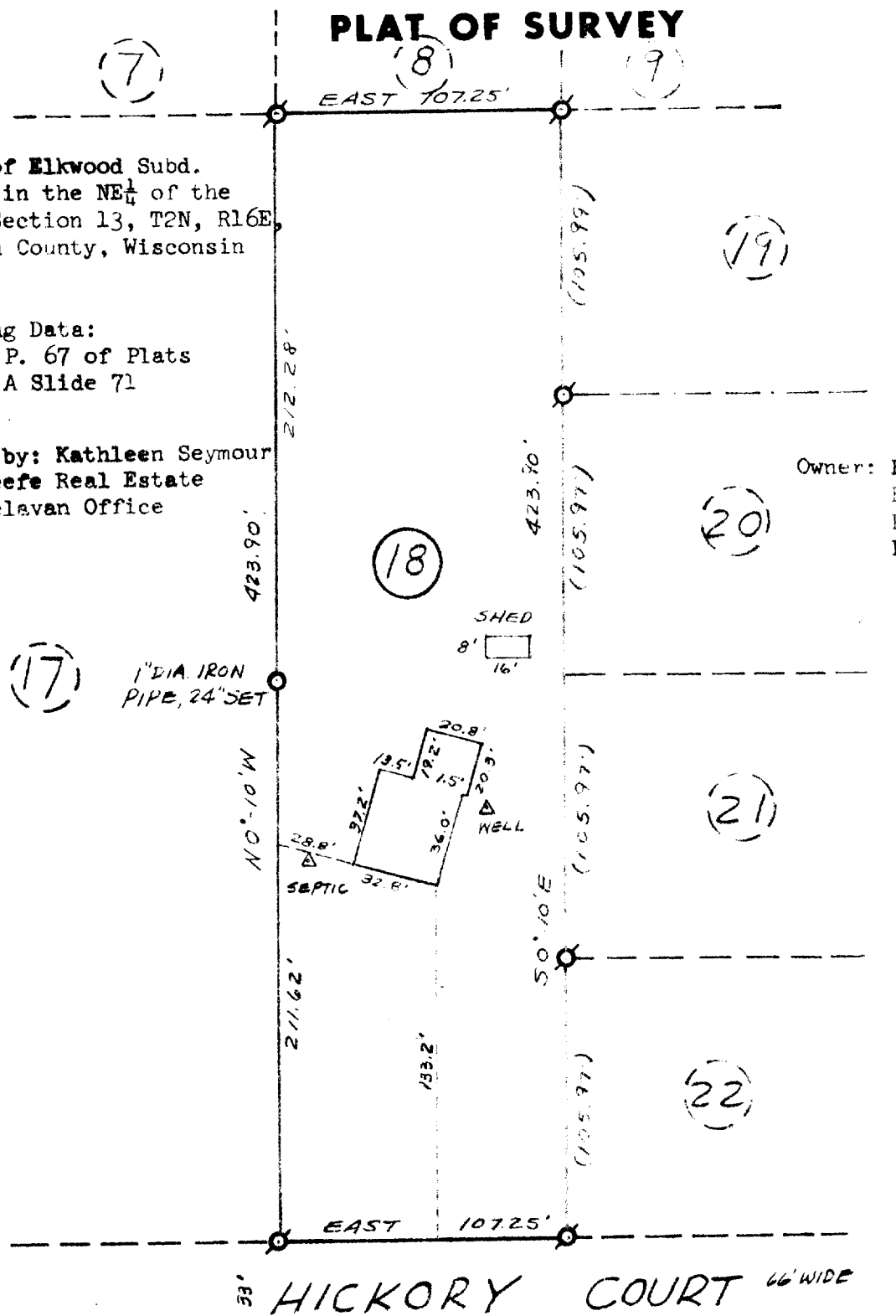

Kenneth B. Abernathy Jr.
KENNETH B. ABERNATHY, JR.
WISCONSIN REGISTERED LAND SURVEYOR,
S-1594

Date: 4/22/85 Job No. 1985.401

2-694