

DUNHAM SURVEYING, S.C.
SURVEYING & SUBDIVIDING
DELAVER, WISCONSIN 53115

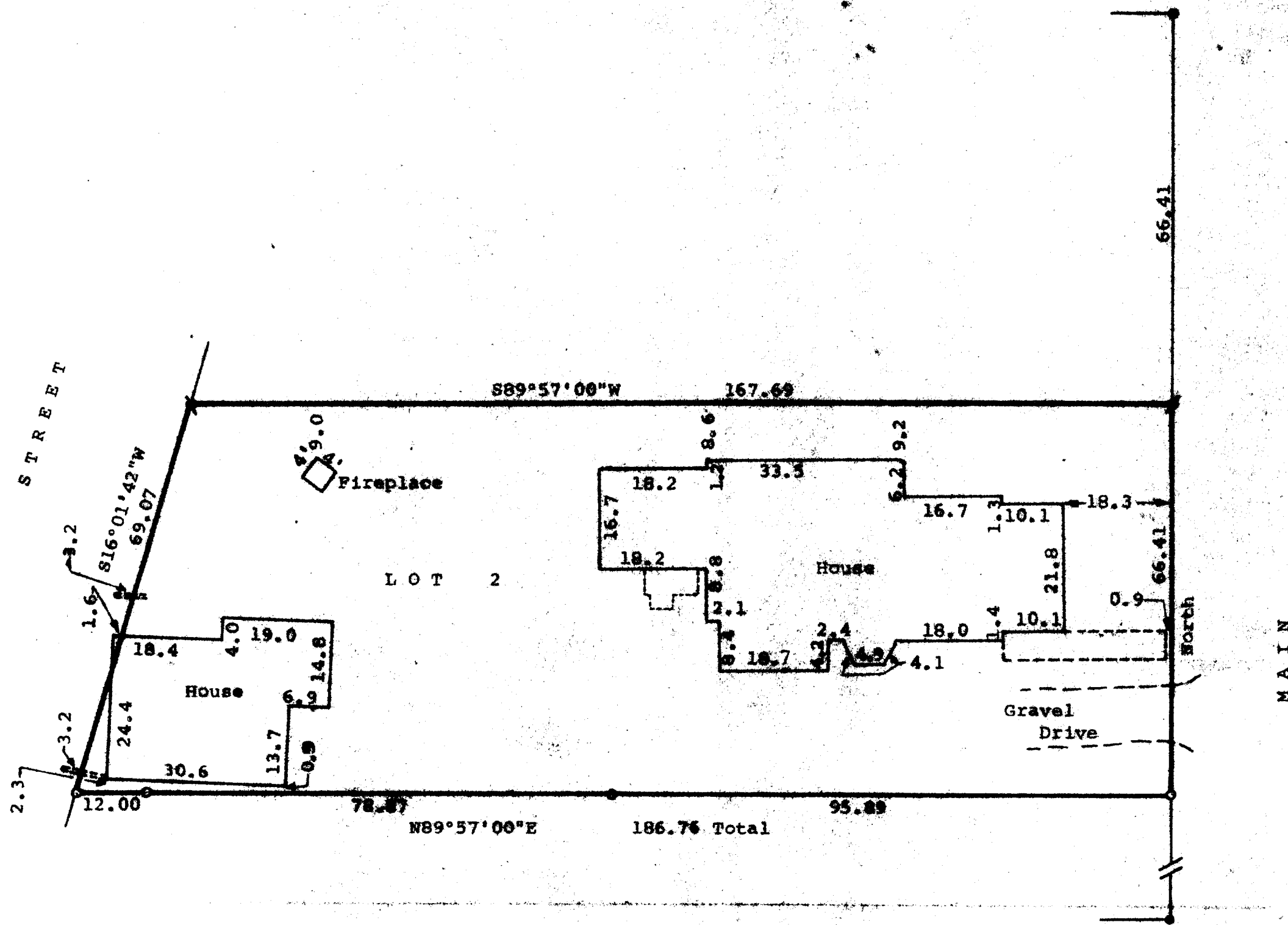
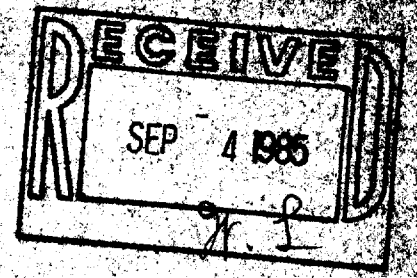

STATE OF WISCONSIN)
COUNTY OF WALWORTH)

I, Richard C. Schulz, Surveyor, certify that I have surveyed the property described as follows.

Lot 2, Block 16 of the Original Plat of the Village (now City) of Delavan, Walworth County, Wisconsin,

and that the plat shown above is a true representation thereof and shows the size and location of the property, its exterior boundaries, the location of all visible structures and dimensions of all principal buildings thereon, boundary fences, apparent easements, if any, and that I have surveyed the property hereon described according to the official records to the best of my knowledge and belief.

July 17, 1985.

Richard C. Schulz, Surveyor

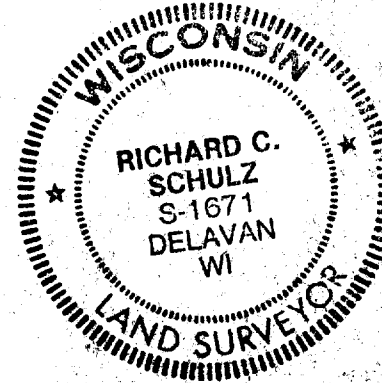

- Scale - 1" = 20'
- = 1/4" Dia. Iron Pipe Found and reset with 3/4"x24" Iron Pipe.
 - = 1/4" Dia. Iron Pipe Found
 - = Concrete Monument Found
 - = 3/4"x24" Iron Pipe Set
 - ==== = Concrete Retaining Wall

Survey Ordered By:

Johannesen-Farrar, Inc.
110 South 3rd Street
Delavan, Wisconsin 53115

Bearings are based on the West line of Main Street, assumed bearing of North.

XOP-00171