

DUNHAM SURVEYING, S.C.  
SURVEYING & SUBDIVIDING  
DELAVER, WISCONSIN 53115

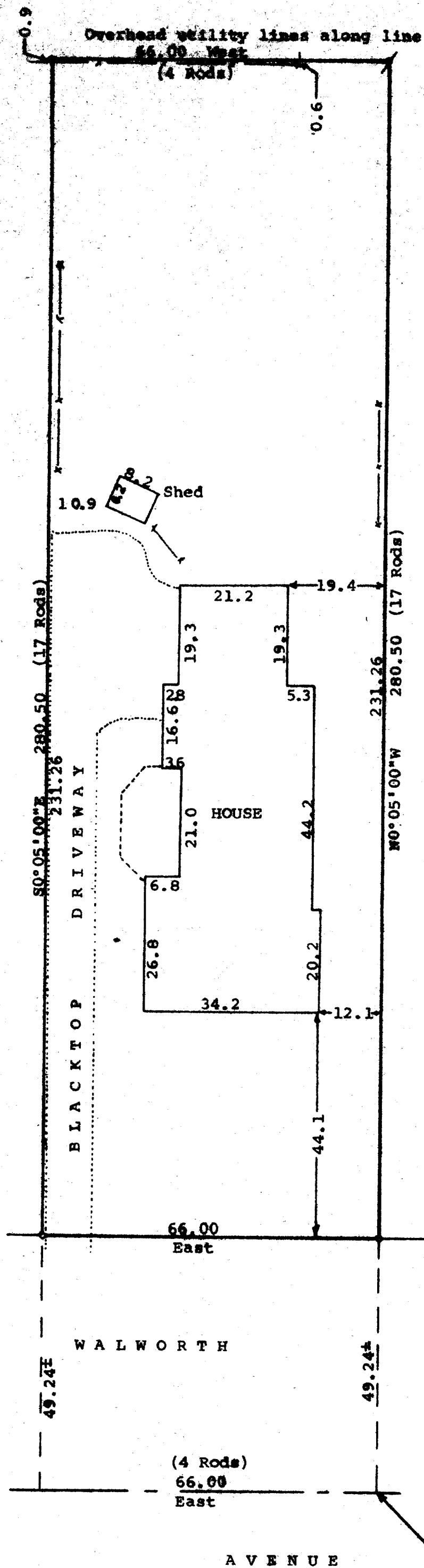

Scale - 1" = 20'  
o = 3/4" Dia. Iron Pipe Found  
/ = 1" Dia. Iron Pipe Found  
--- = Wooden Fence  
(0.00) = Recorded Distance

Bearings are referenced to the north line of Walworth Avenue. Assumed bearing of East used.

Owner: Frank Dederich  
601 E. Walworth Ave.  
Delaver, Wisconsin 53115

STATE OF WISCONSIN)  
COUNTY OF WALWORTH) SS

I, George T. Dunham, Surveyor, certify that I have surveyed the property described as follows,

A parcel of land located in the Northeast 1/4 of Section 18, T 2 N, R 16 E, Walworth County, Wisconsin, described as follows: Commencing at the intersection of the east line of Fifth Street and the center line of Walworth Avenue; thence East along said center line 415.72 feet to the place of beginning; thence continue East along said center line 66.00 feet; thence N0°05'00"W 280.50 feet; thence West 66.00 feet; thence S0°05'00"E 280.50 feet to the place of beginning, and that the plat shown above is a true representation thereof and shows the size and location of the property, its exterior boundaries, the location of boundary fences, apparent easements, roadways and visible encroachments, if any, and that I have surveyed the property hereon described according to the official records to the best of my knowledge and belief.

March 2, 1984

*George T. Dunham*  
George T. Dunham, Surveyor

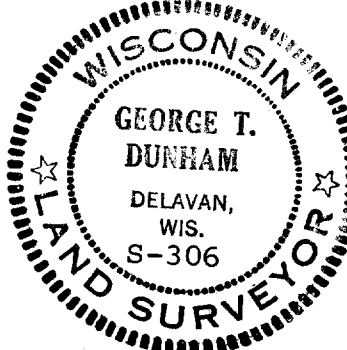

Point described as 29 rods, 1'-9"  
East of the east line of Fifth Street.  
Field measurement = 481.72 feet.