

PLAT OF SURVEY  
FOR  
SOUTHEASTERN WISCONSIN HOUSING CORPORATION  
OF

Lot 68, Turtle Creek Subdivision, a recorded subdivision located in the South-  
west 1/4 of the Southeast 1/4 of Section 13-2-15 East, City of Delavan,  
Walworth County, Wisconsin.

NOTE: Proposed building was staked on actual corners. The contractor will be responsible to field verify all stakes for location and dimension prior to construction. If any discrepancies should arise, please notify this office at once.

Suggested first floor elevation 102.10

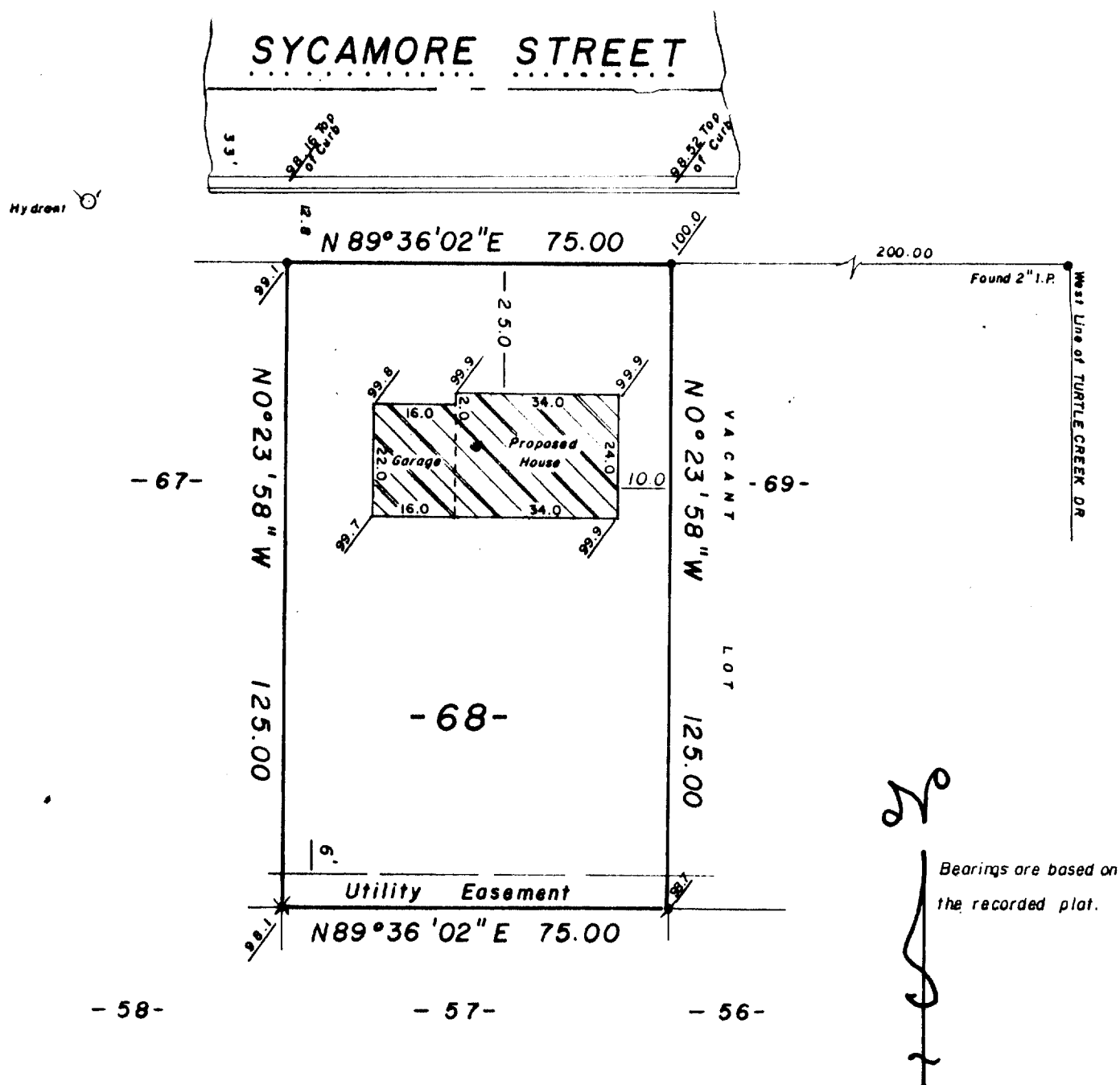

"I hereby certify that I have surveyed the above described property and that the above map is a true representation thereof and shows the size and location of the property, its exterior boundaries, the location of all visible structures and dimensions of all principal buildings thereon, boundary fences, apparent easements, roadways and visible encroachments, if any.

"This survey is made for the use of the present owners of the property, and also those who purchase, mortgage, or guarantee the title thereto within one year from date hereof."

NO MONUMENTATION HAS BEEN WAIVED IN ACCORDANCE  
WITH A-E 5.01(b) OF THE WISCONSIN ADMINISTRATIVE  
CODE.



REVISED 10/2/84  
REVISED 9/21/84  
8-6-84

### LEGEND

- + CHISEL CUT IN CONCRETE  
o PK NAIL  
● FOUND IRON PIPE - 1-1/4"  
● FOUND IRON PIPE - 1"  
✱ FOUND 1/2" REBAR  
● FOUND BRASS CAPPED MONUMENT  
⊕ FOUND CONCRETE MONUMENT  
—+— FENCE  
( ) RECORDED AS  
98.7  
EXISTING GROUND ELEVATION  
ASSUMED Hydrant Callor 100.00

SCALE - 1" = 30'

Kenneth B. Reesman  
WISCONSIN REGISTERED LAND SURVEYOR

DATE \_\_\_\_\_

FIELD WORK BY Krr Gid

DRAWN BY Krr

84200

**JOB NUMBER**

K & E XTC-600

2-694

PLAT OF SURVEY  
FOR  
SOUTHEASTERN WISCONSIN HOUSING CORPORATION  
OF

Lot 68, Turtle Creek Subdivision, a recorded subdivision located in the South-  
west 1/4 of the Southeast 1/4 of Section 13-2-15 East, City of Delavan,  
Walworth County, Wisconsin.

NOTE: Proposed building was staked on actual corners. The contractor will be responsible to field verify all stakes for location and dimension prior to construction. If any discrepancies should arise, please notify this office at once.

Suggested first floor elevation 102.10

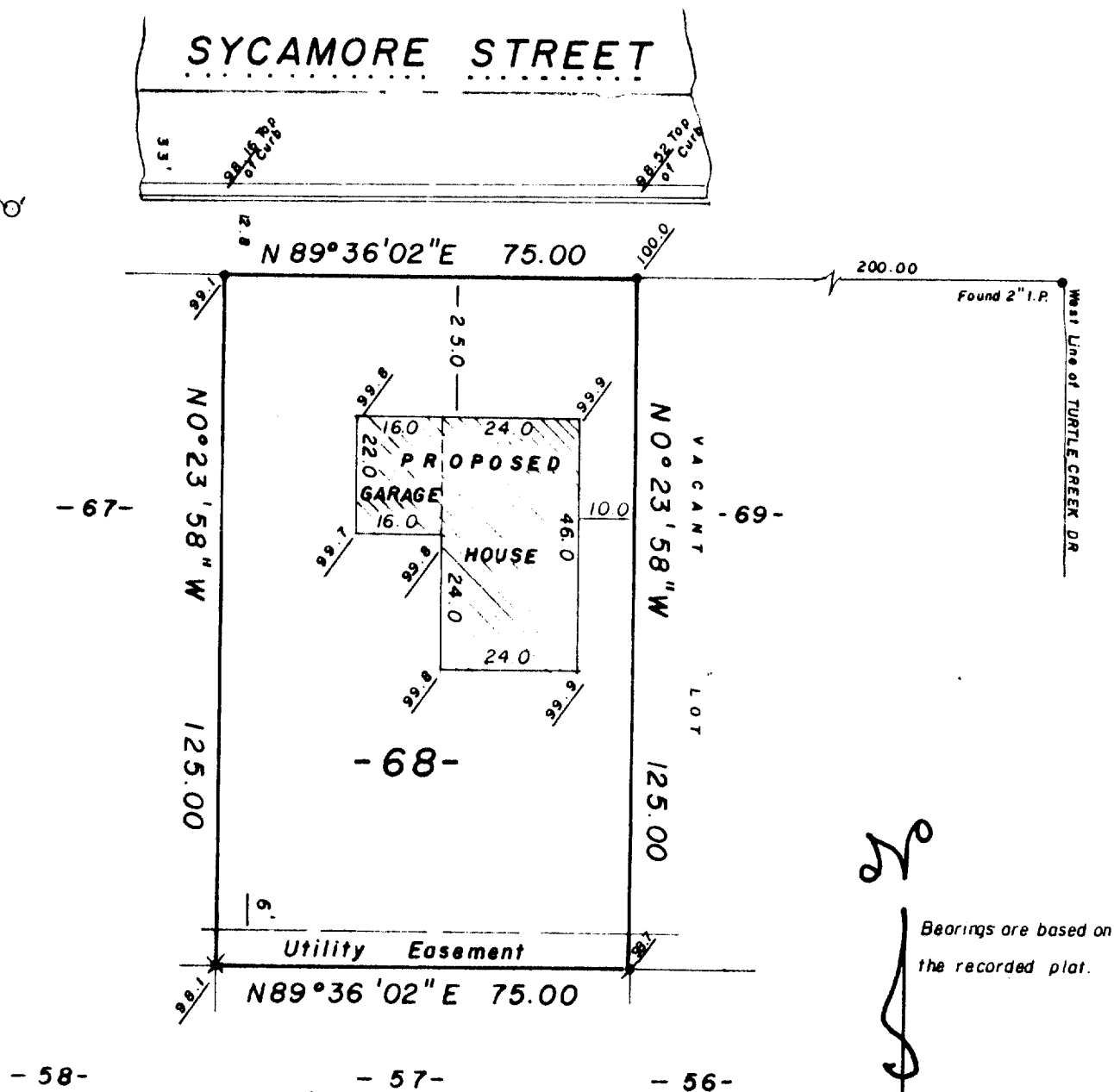

"I hereby certify that I have surveyed the above described property and that the above map is a true representation thereof and shows the size and location of the property, its exterior boundaries, the location of all visible structures and dimensions of all principal buildings thereon, boundary fences, apparent easements, roadways and visible encroachments, if any

"This survey is made for the use of the present owners of the property, and also those who purchase, mortgage, or guarantee the title thereto within one year from date hereof."

NO MONUMENTATION HAS BEEN WAIVED IN ACCORDANCE  
WITH A-E 5.01(b) OF THE WISCONSIN ADMINISTRATIVE  
CODE.



LEGEND

- + CHISEL CUT IN CONCRETE  
o PK NAIL  
● FOUND IRON PIPE - 1-1/4"  
✱ FOUND IRON PIPE - 1"  
● FOUND 1/2" REBAR  
⊕ FOUND BRASS CAPPED MONUMENT  
—+— FOUND CONCRETE MONUMENT  
( ) FENCE  
98.7 RECORDED AS  
EXISTING GROUND ELEVATION  
ASSUMED Hydrant Collar 100.00

SCALE - 1" = 50'

Kenneth R. Beaman

8 - 6 - 84

DATE \_\_\_\_\_

FIELD WORK BY Krr Gld

DRAWN BY Krf

84200

**JOB NUMBER**