

DUNHAM SURVEYING, S.C.
SURVEYING & SUBDIVIDING
DELAVAN, WISCONSIN 53115

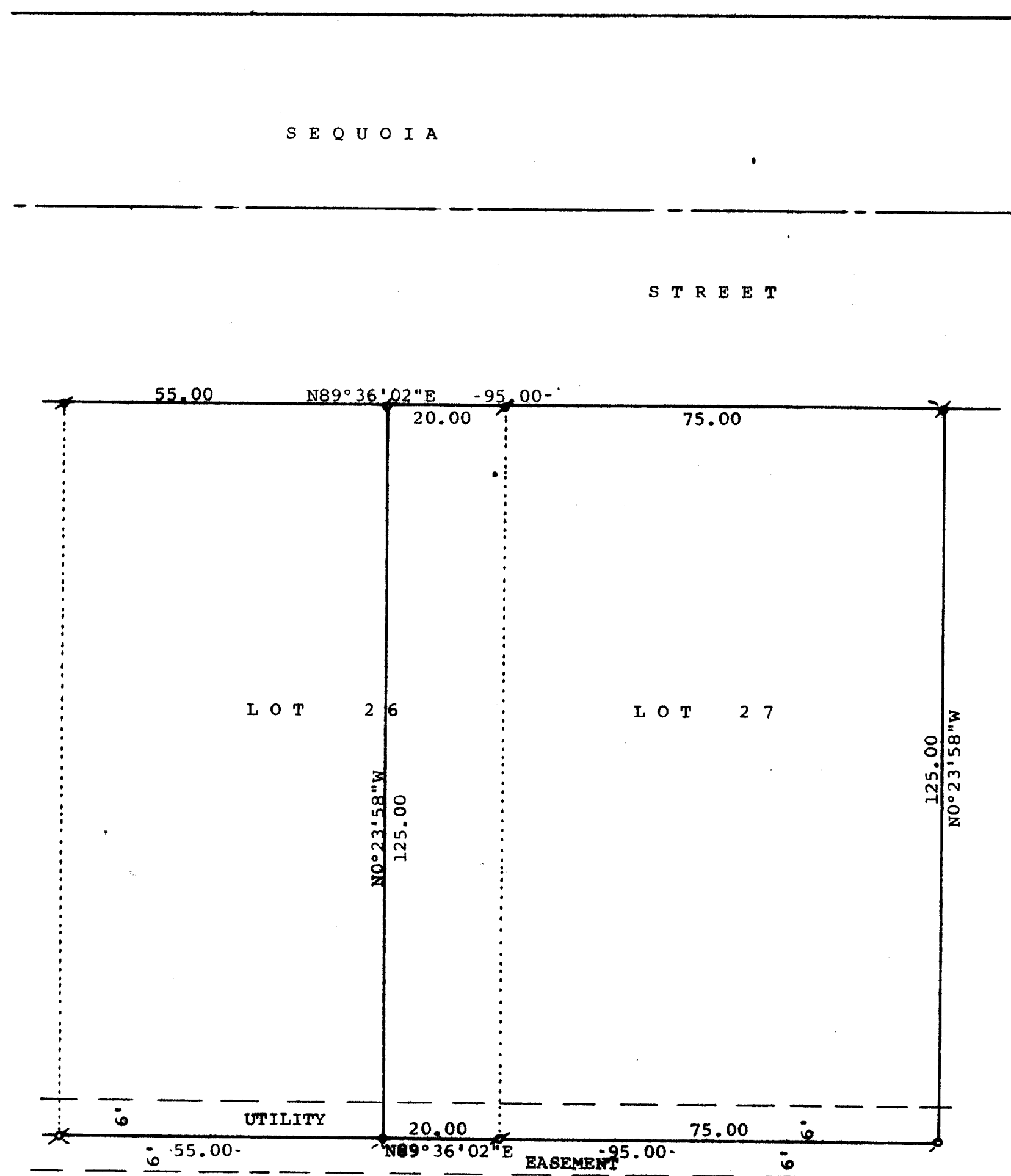

N

Scale - 1" = 20'
✕ = 3/4" Iron Rod Found
○ = 3/4" Iron Pipe Set
✕ = 1" Iron Pipe Found Bent-Reset
● = 1 1/4" Iron Pipe Set

Bearings used are those of record.

Owner: Marvin Gramley
c/o Anderson Real Estate Agency
115 S. 3rd Street
Delavan, WI 53115

STATE OF WISCONSIN)
COUNTY OF WALWORTH) SS

I, James M. Dunham, Surveyor, certify that I have surveyed the property described as follows,

Lot 27 and the East 20.00 feet of Lot 26 in Turtle Creek, a subdivision located in the Southwest 1/4 of the Southeast 1/4 of Section 13, T2N, R15E, City of Delavan, Walworth County, Wisconsin,

and that the plat shown above is a true representation thereof and shows the size and location of the property, its exterior boundaries, the location of boundary fences, apparent easements, roadways and visible encroachments, if any, and that I have surveyed the property hereon described according to the official records to the best of my knowledge and belief.

April 12, 1984

James M. Dunham
James M. Dunham, Surveyor

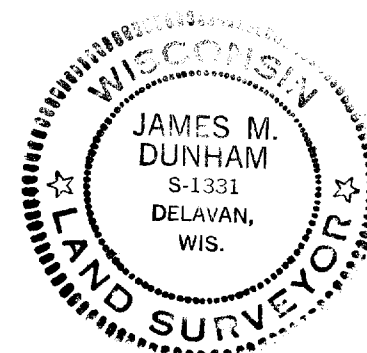

X7C-00027

2-690-D