

DUNHAM SURVEYING, S.C.  
SURVEYING & SUBDIVIDING  
DELAVER, WISCONSIN 53115

SEQUOIA

STREET

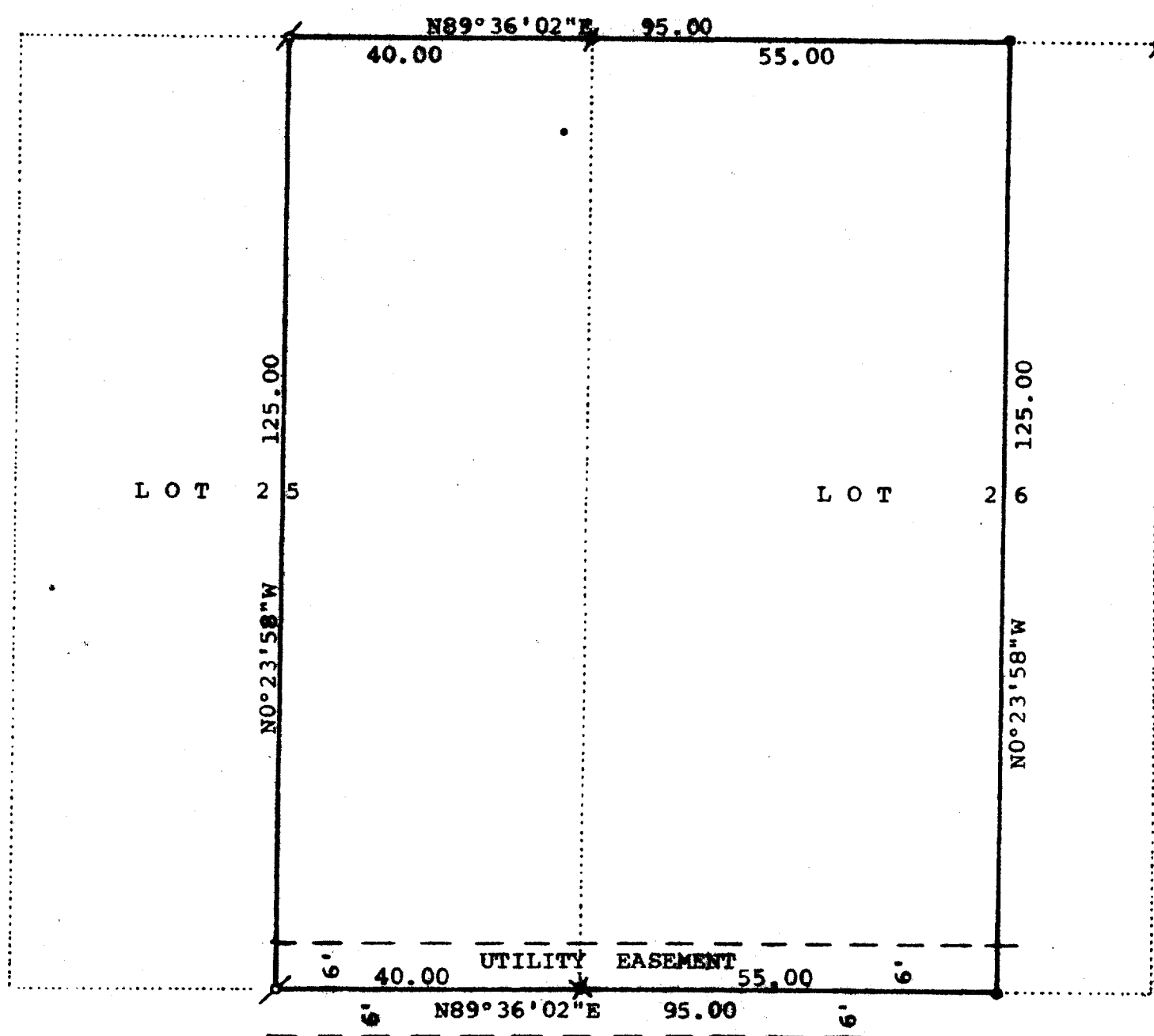

Scale - 1" = 20'  
✕ = 3/4" Dia. Iron Rod Found  
✕ = 1" Dia. Iron Pipe Found Bent-Reset  
✕ = 3/4" Iron Pipe Found  
• = 1 1/2" Dia. Iron Pipe Set  
◦ = 3/4" Dia. Iron Pipe Set

Bearings used are those of record.

Owner: Marvin Gramley  
c/o Anderson Real Estate Agency  
115 S. 3rd Street  
Delaver, WI 53115

STATE OF WISCONSIN)  
COUNTY OF WALWORTH) ss

I, George T. Dunham, Surveyor, certify that I have surveyed the property described as follows,

The East 40.00 feet of Lot 25 and the West 55.00 feet of Lot 26 in Turtle Creek, a subdivision located in the Southwest 1/4 of the Southeast 1/4 of Section 13, T2N, R15E, City of Delaver, Walworth County, Wisconsin,

and that the plat shows above is a true representation thereof and shows the size and location of the property, its exterior boundaries, the location of boundary fences, apparent easements, roadways and visible encroachments, if any, and that I have surveyed the property hereon described according to the official records to the best of my knowledge and belief.  
April 12, 1984

*George T. Dunham*  
George T. Dunham, Surveyor

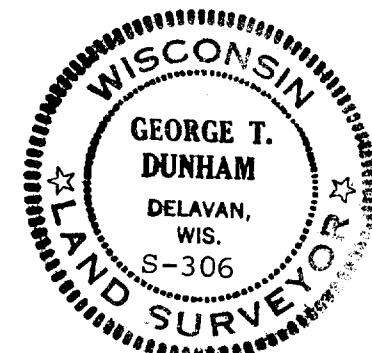

XTC-00025 + 00026

2-689-D