

DUNHAM SURVEYING, S.C.
SURVEYING & SUBDIVIDING
DELAVER, WISCONSIN 53115

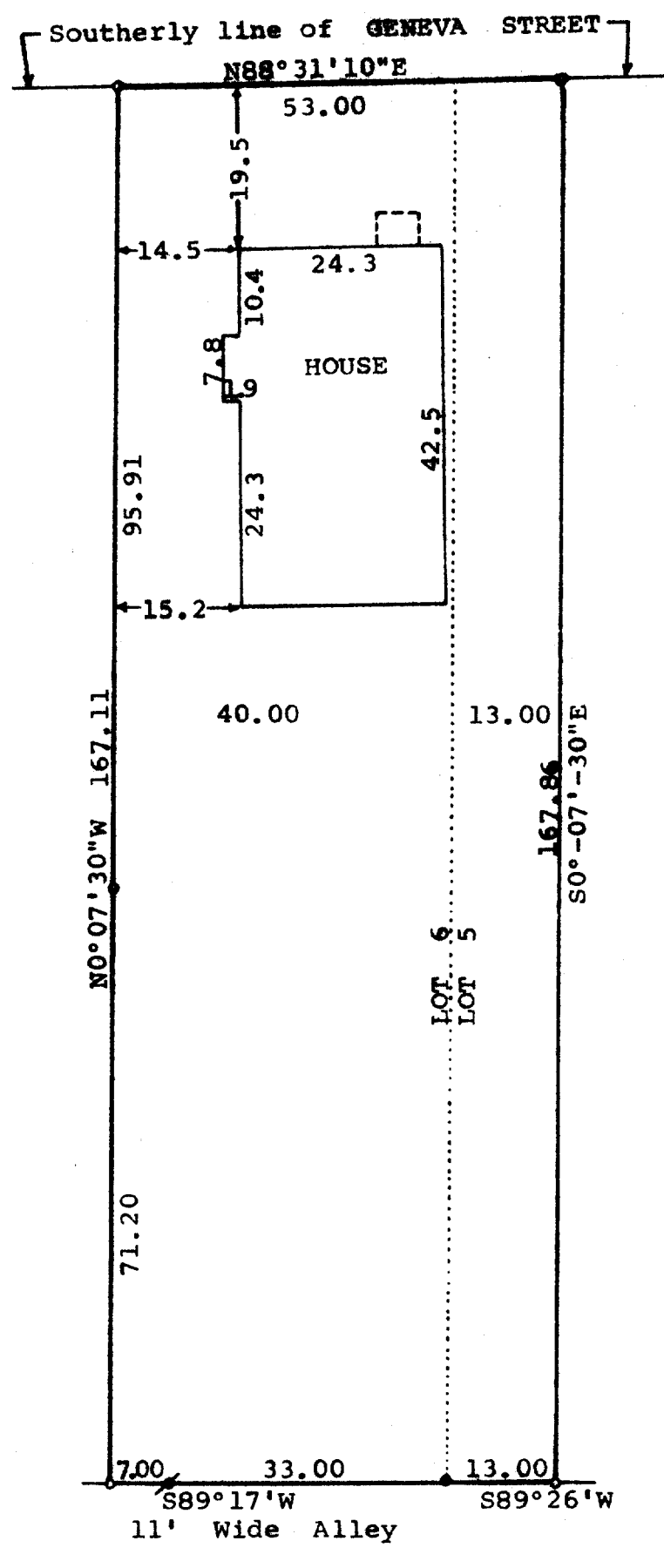

Scale - 1" = 20'
 • = 3/4" Iron Pipe Set
 • = Concrete Monument Found
 / = 1" Iron Rod Found

Bearings referenced to the south line of Geneva Street. Assumed bearing of N88°31'10"E used.

Owner: Henry Olson Estate
 c/o Earl Olson
 504 S. 5th Street
 Delavan, Wisconsin 53115

STATE OF WISCONSIN)
 COUNTY OF WALWORTH) SS

I, George T. Dunham, Surveyor, certify that I have surveyed the property described as follows,

The West 13.00 feet of Lot 5 and the East 40.00 feet of Lot 6, located in Block 1 of Sarah A. Phoenix Addition to the City of Delavan, Walworth County, Wisconsin,

and that the plat shown above is a true representation thereof and shows the size and location of the property, its exterior boundaries, the location of boundary fences, apparent easements, roadways and visible encroachments, if any, and that I have surveyed the property hereon described according to the official records, to the best of my knowledge and belief.

March 5, 1984

George T. Dunham
 George T. Dunham, Surveyor

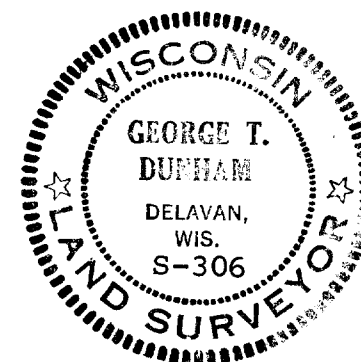

XS-00003

2-688-D