

DUNHAM SURVEYING, S.C.
SURVEYING & SUBDIVIDING
DELAVER, WISCONSIN 53115

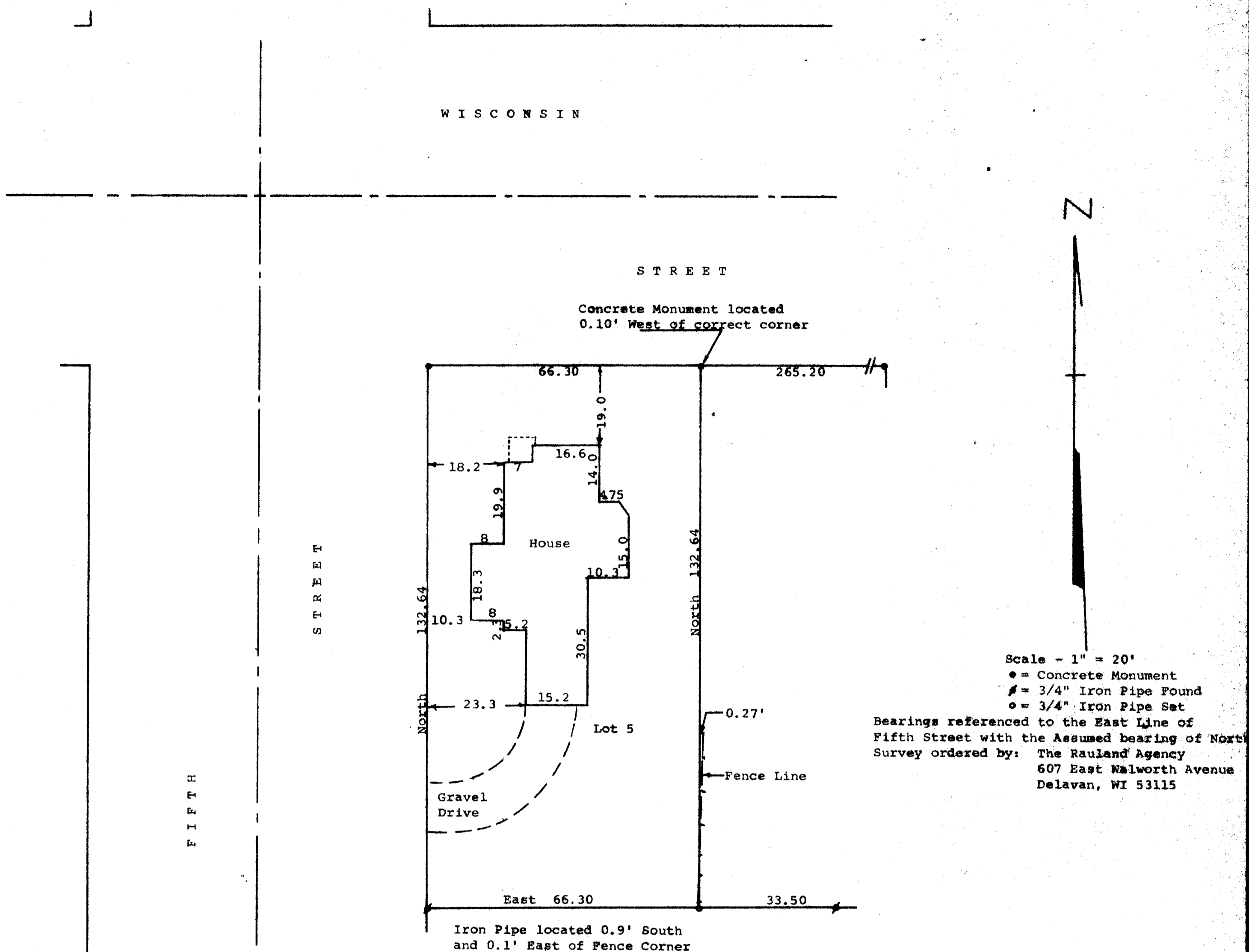

STATE OF WISCONSIN)
COUNTY OF WALWORTH) SS

I, George T. Dunham, Surveyor, certify that I have surveyed the property
described as follows:

Lot 5 in Block 4 of Passage, Aram, & Downie Addition to the City of
Delavan, Walworth County, Wisconsin,

and that the map shown above is a true representation thereof and shows the size
and location of the property, its exterior boundaries, the location of all
visible structures and dimensions of all principal buildings thereon, boundary
fences, apparent easements, roadways and visible encroachments, if any and
that I have surveyed the property hereon described according to the official
records, to the best of my knowledge and belief.

August 29, 1983

George T. Dunham
George T. Dunham, Surveyor

