

DUNHAM SURVEYING, S.C.
SURVEYING & SUBDIVIDING
DEHAVAN, WISCONSIN 53115

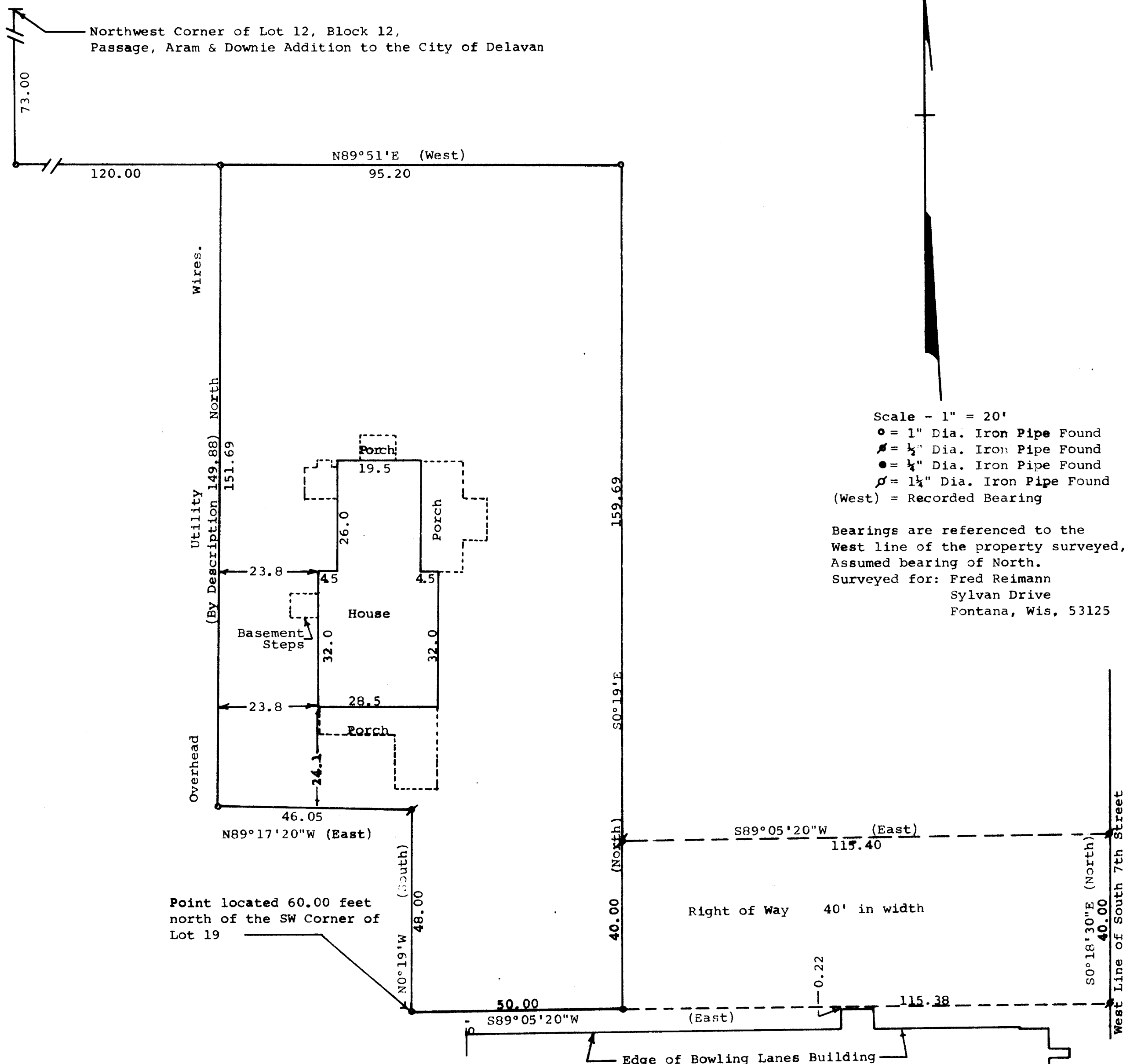

STATE OF WISCONSIN)
COUNTY OF WALWORTH) SS

I, George T. Dunham, Surveyor, certify that I have surveyed the property described as follows,

A part of Lots 13 through 19 inclusive, Block 12 of Passage, Aram and Downie's Addition to the City of Delavan, Walworth County, Wisconsin, described as follows: Commencing at the northwest corner of Lot 12 in said Block 12; thence south 73.00 feet; thence east 120.00 feet to the place of beginning; thence south parallel with the west line of said Block 12, 151.69 feet (previously described as 149.88 feet); thence east 46.05 feet; thence south 48.00 feet to a point located 60.00 feet north of the southwest corner of said Lot 19; thence east parallel with the south line of said Lot 19, 50.00 feet to an iron pipe; thence north 199.69 feet to an iron pipe; thence west 95.20 feet to the place of beginning, ALSO a right of way over and along the following described parcel of land: Beginning at the southeast corner of the above described parcel of land; thence north 40.00 feet; thence east parallel with and 100.00 feet north of the south line of said Lot 19, 115.40 feet to the east line of said Block 12; thence south along the east line 40.00 feet; thence west 115.38 feet to the place of beginning,

and the above map is a true representation thereof and shows the size and location of the property, its exterior boundaries, the location and dimensions of all structures thereon, fences, apparent easements and roadways and visible encroachments, if any, and that I have surveyed the property hereon described according to the official records, to the best of my knowledge and belief.

September 14, 1977
Revised July 5, 1984.

George T. Dunham
George T. Dunham, Surveyor

