

DUNHAM SURVEYING, S.C.
SURVEYING & SUBDIVIDING
DELAVAN, WISCONSIN 53115

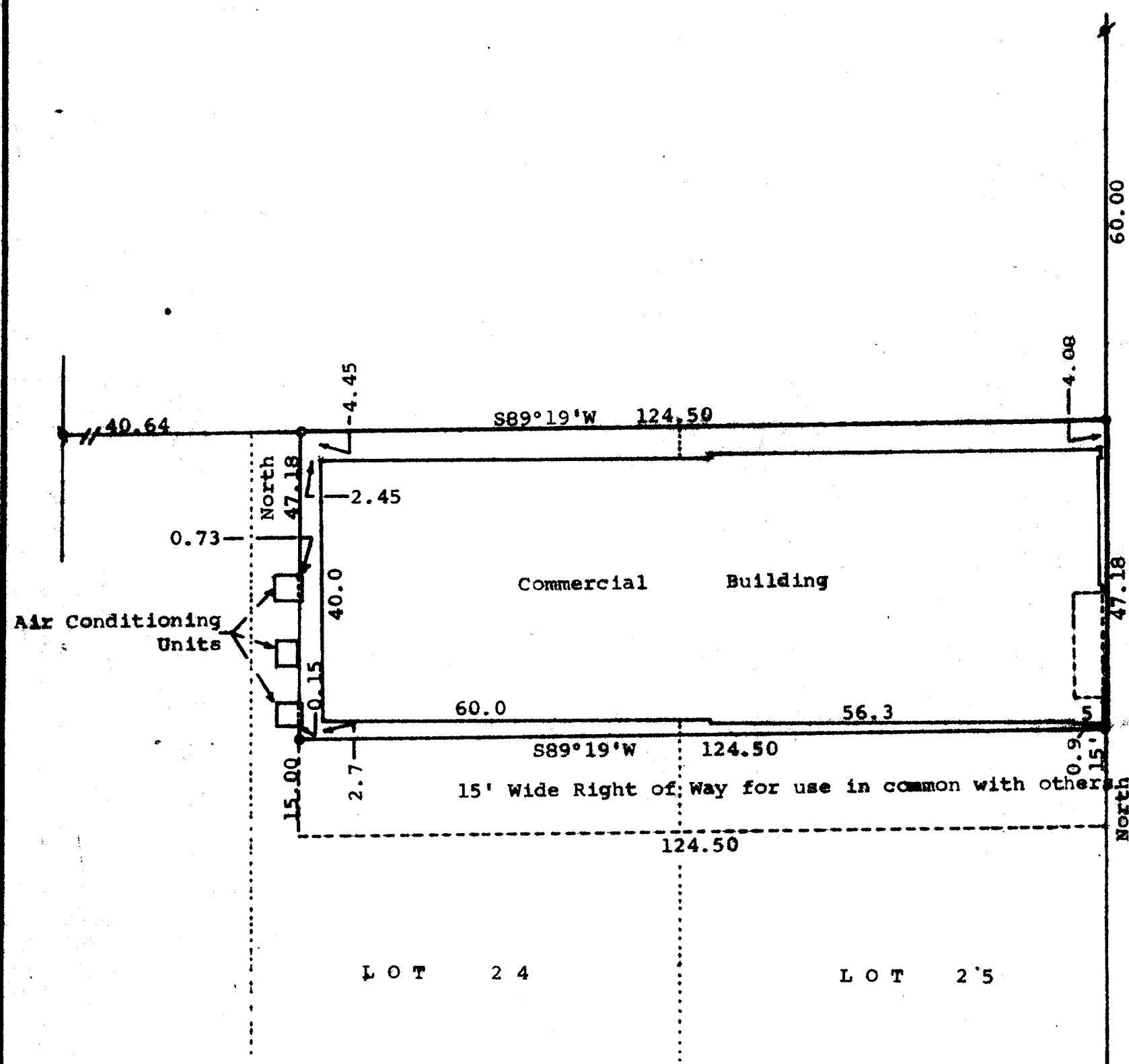

SEVENTH

STREET

Scale - 1" = 20'
 / = 1/2" Iron Pipe Found
 o = 3/4" Iron Pipe Found
 □ = 1" Iron Pipe Found
 ● = 1" Badly bent iron pipe
 Found and reset
 Owner: Betty Willemssen
 Delavan, WI 53115
 Bearings referenced to the west
 line of Seventh Street with the
 Assumed bearing of North

STATE OF WISCONSIN)
 COUNTY OF WALWORTH)

I, George T. Dunham, Surveyor, certify that I have surveyed the
 property described as follows:

A parcel of land located in Lots 24 and 25, Block 12, Passage,
 Area, and Downie Addition to the City of Delavan, Walworth County,
 Wisconsin, described as follows: The North 47.18 feet of the East
 124.50 feet of said Lots 24 and 25;

ALSO the right of use is common with others of a right of way 15
 feet in width and described as follows: Beginning at a point on
 the east line of said Lot 25 located 47.18 feet south of the North-
 east corner of said Lot 25; thence S89°19'W parallel with the north
 line of said Lot 25, 124.50 feet; thence South 15 feet; thence
 N89°19'E parallel with the north line of said Lots 24 and 25, 124.50
 feet; thence North 15 feet to the place of beginning,

and that the map shown above is a true representation thereof and shows the
 size and location of the property, its exterior boundaries, the location of
 all visible structures and dimensions of all principal buildings thereon,
 boundary fences, apparent easements, roadways and visible encroachments, if
 any, and that I have surveyed the property hereon described according to the
 official records to the best of my knowledge and belief.
 July 9, 1984

George T. Dunham
 George T. Dunham, Surveyor

