

DUNHAM SURVEYING, S.C.
SURVEYING & SUBDIVIDING
DELAVER, WISCONSIN 53115

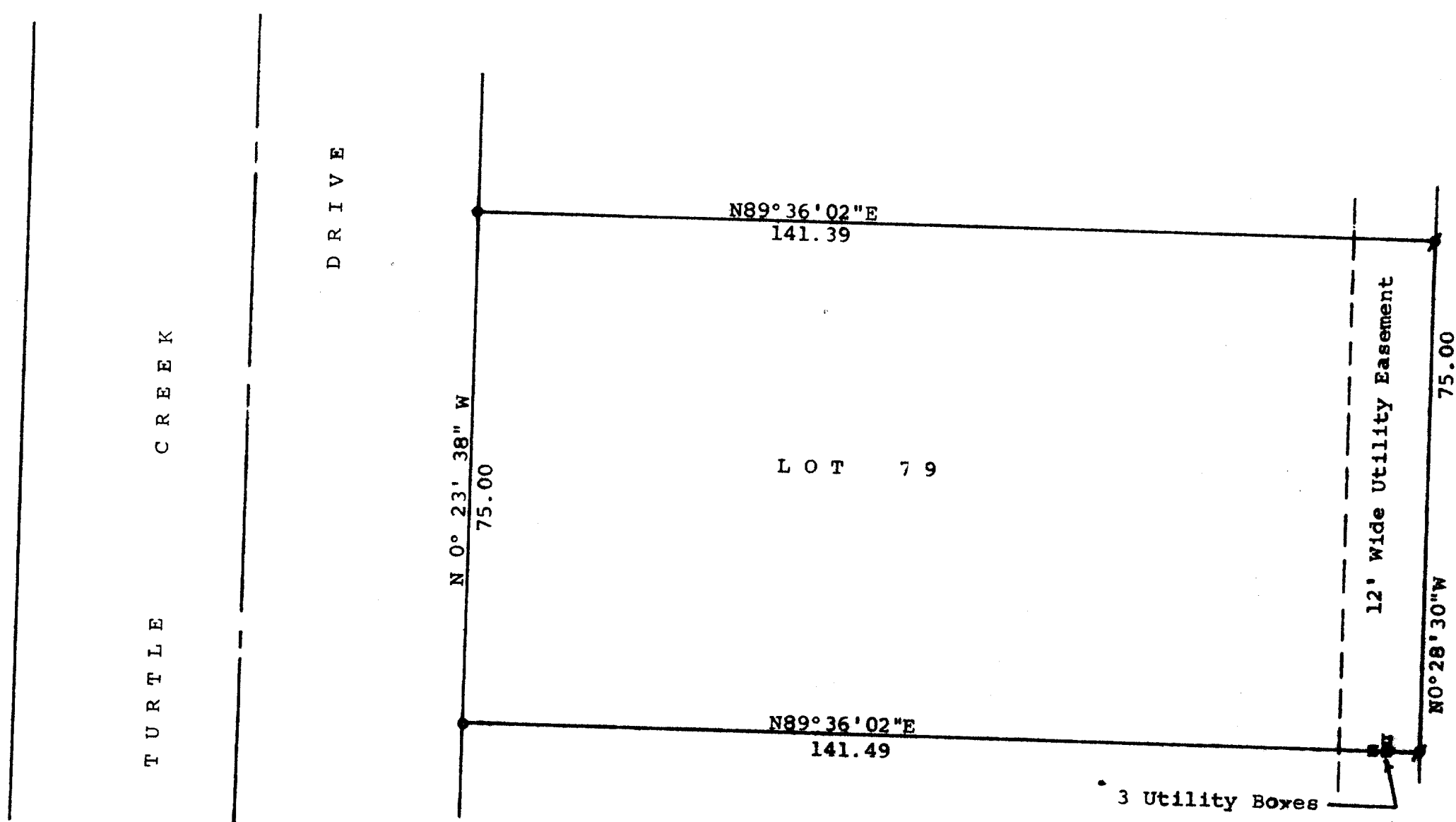

Scale - 1" = 20'
⌀ = 3/4" Iron Pipe Found
o = 1 1/4" Iron Pipe Found
Bearings shown are those of record
Survey ordered by:
Anderson Agency Real Estate
115 South 3rd Street
Delavan, WI 53115

STATE OF WISCONSIN)
COUNTY OF WALWORTH) SS

I, George T. Dunham, Surveyor, certify that I have surveyed the property described as follows:
Lot 79 in Turtle Creek, a subdivision located in the Southwest 1/4 of the Southeast 1/4 of Section 13, T 2 N, R 15 E, City of Delavan, Walworth County, Wisconsin,
and that the above map is a true representation thereof and shows the size and location of the property, its exterior boundaries, the location of all visible structures and dimensions of all principal buildings thereon, boundary fences, apparent easements, roadways and visible encroachments, if any, and that I have surveyed the property hereon described according to the official records, to the best of my knowledge and belief.
June 23, 1983

George T. Dunham
George T. Dunham, Surveyor

