

KOLB LAND CONSULTING, INC.
LAND SURVEYING • SUBDIVIDING • LAND PLANNING

LAKE GENEVA, WISCONSIN 53147

OWNER: KENNETH BROOKS

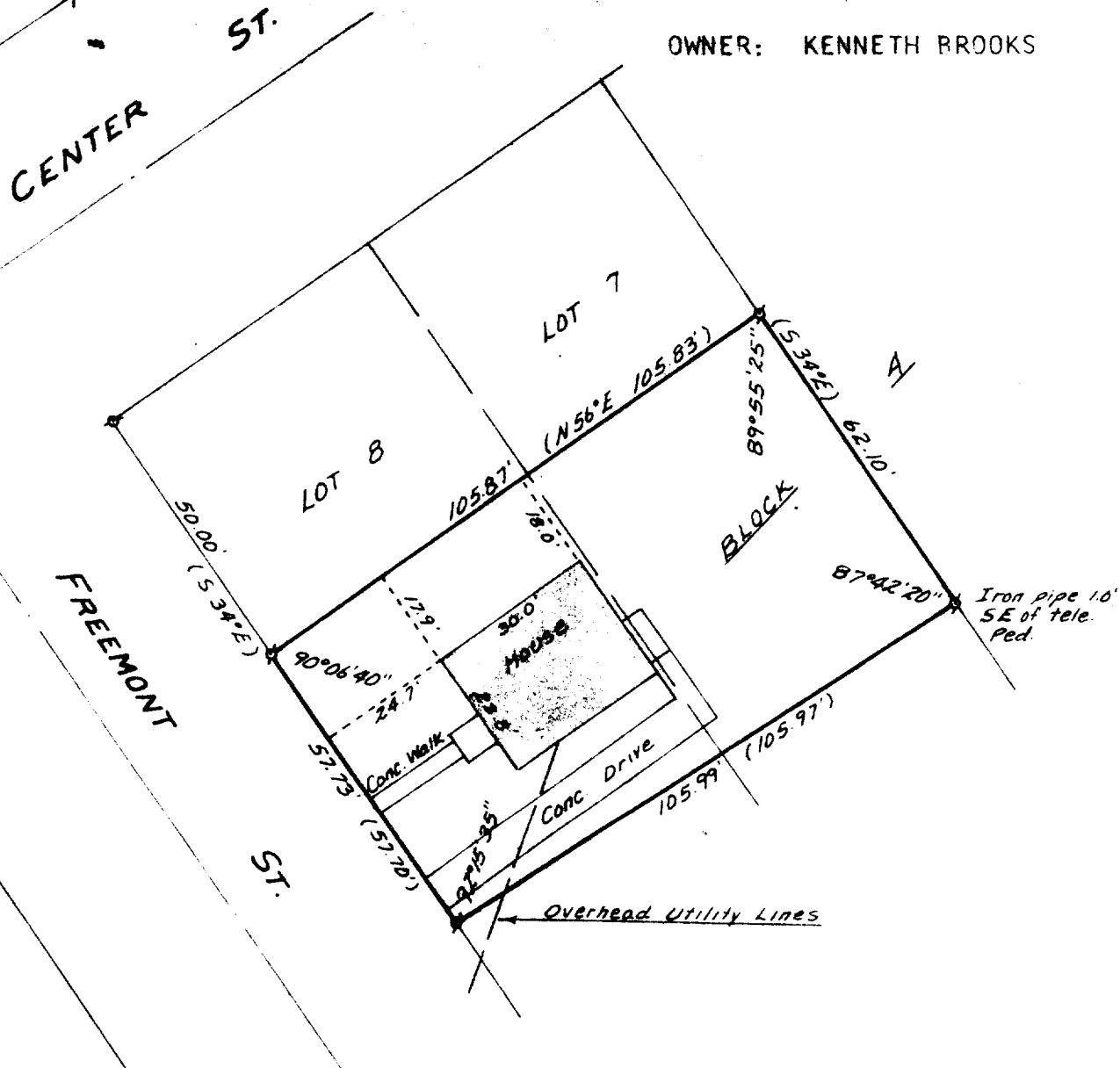

PLAT OF SURVEY OF

A PARCEL OF LAND BEING PART OF LOTS 7 AND 8 OF
BLOCK 4 OF CONVERSE'S SUBDIVISION, CITY OF
DELAVER, WALWORTH COUNTY, WISCONSIN.

ORDERED BY: ANCHOR SAVINGS & LOAN
500 E. WALWORTH AVE.
DELAVER, WI 53115



SCALE - 1"=30'

LEGEND

⊙ - IRON PIPE FOUND
() - RECORDED AS

I, HAROLD H. KOLB, DO HEREBY CERTIFY
THAT I HAVE SURVEYED THE PROPERTY
HEREON DESCRIBED ACCORDING TO THE
OFFICIAL RECORDS, AND THAT THE PLAT
HEREON IS A CORRECT REPRESENTATION
OF THE LOT LINES TO THE BEST OF MY
KNOWLEDGE AND BELIEF.

Harold H. Kolb

HAROLD H. KOLB
WISCONSIN REGISTERED LAND SURVEYOR, S-187
DATE FEBRUARY 28, 1985

XCS-33E

D XCS-33E

2-682-K