

WALWORTH COUNTY
SURVEYING & MAPPING
LAKE GENEVA, WISCONSIN

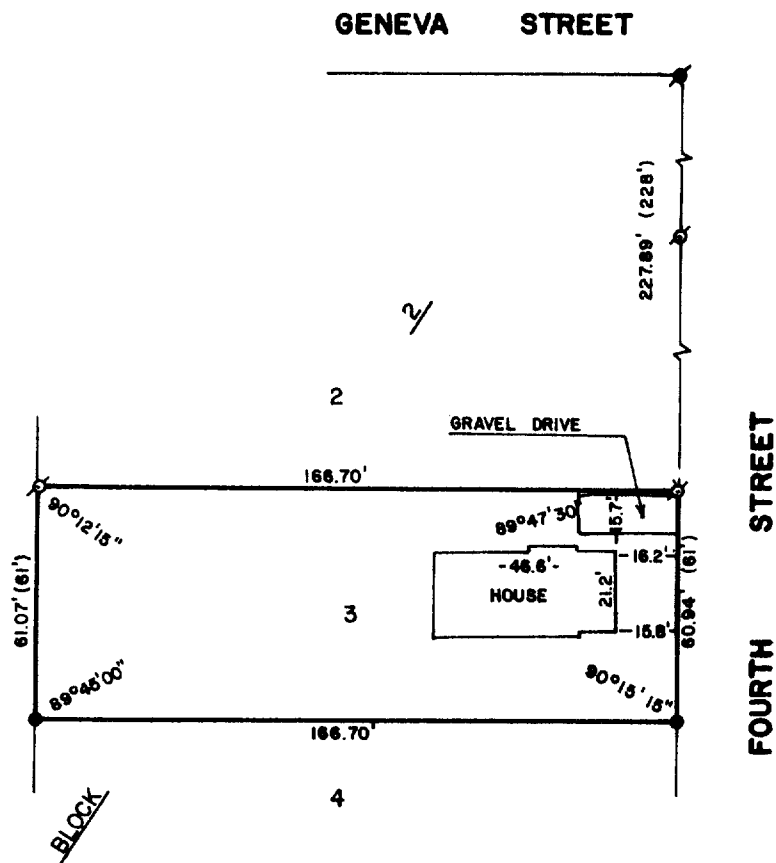
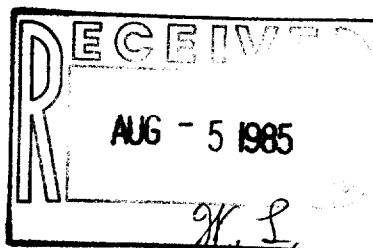

PLAT OF SURVEY OF

LOT 3, BLOCK 2 OF SARAH A. PHOENIX ADDITION
TO THE CITY OF DELAVAN, WALWORTH COUNTY,
WISCONSIN.

ORDERED BY: COLDWELL BANKER
838 MAIN STREET
LAKE GENEVA, WI 53147

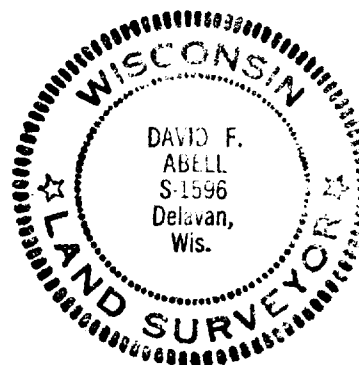

I, DAVID F. ABELL, DO HEREBY CERTIFY
THAT I HAVE SURVEYED THE PROPERTY
HEREON DESCRIBED ACCORDING TO THE
OFFICIAL RECORDS, AND THAT THE PLAT
HEREON IS A CORRECT REPRESENTATION
OF THE PROPERTY LINES TO THE BEST OF
KNOWLEDGE AND BELIEF.

David F. Abell

DAVID F. ABELL
WISCONSIN REGISTERED LAND SURVEYOR, S-1596

DATE *July 1, 1985* JOB NUMBER 0307

REVISED: AUGUST 1, 1985



SCALE - 1"=50'

LEGEND

- ⊗ - IRON PIPE FOUND
- ⊙ - CONCRETE MONUMENT FOUND
- - IRON ROD SET
- () - RECORDED AS