

DUNHAM SURVEYING, S.C.
SURVEYING & SUBDIVIDING
DELAVER, WISCONSIN 53115

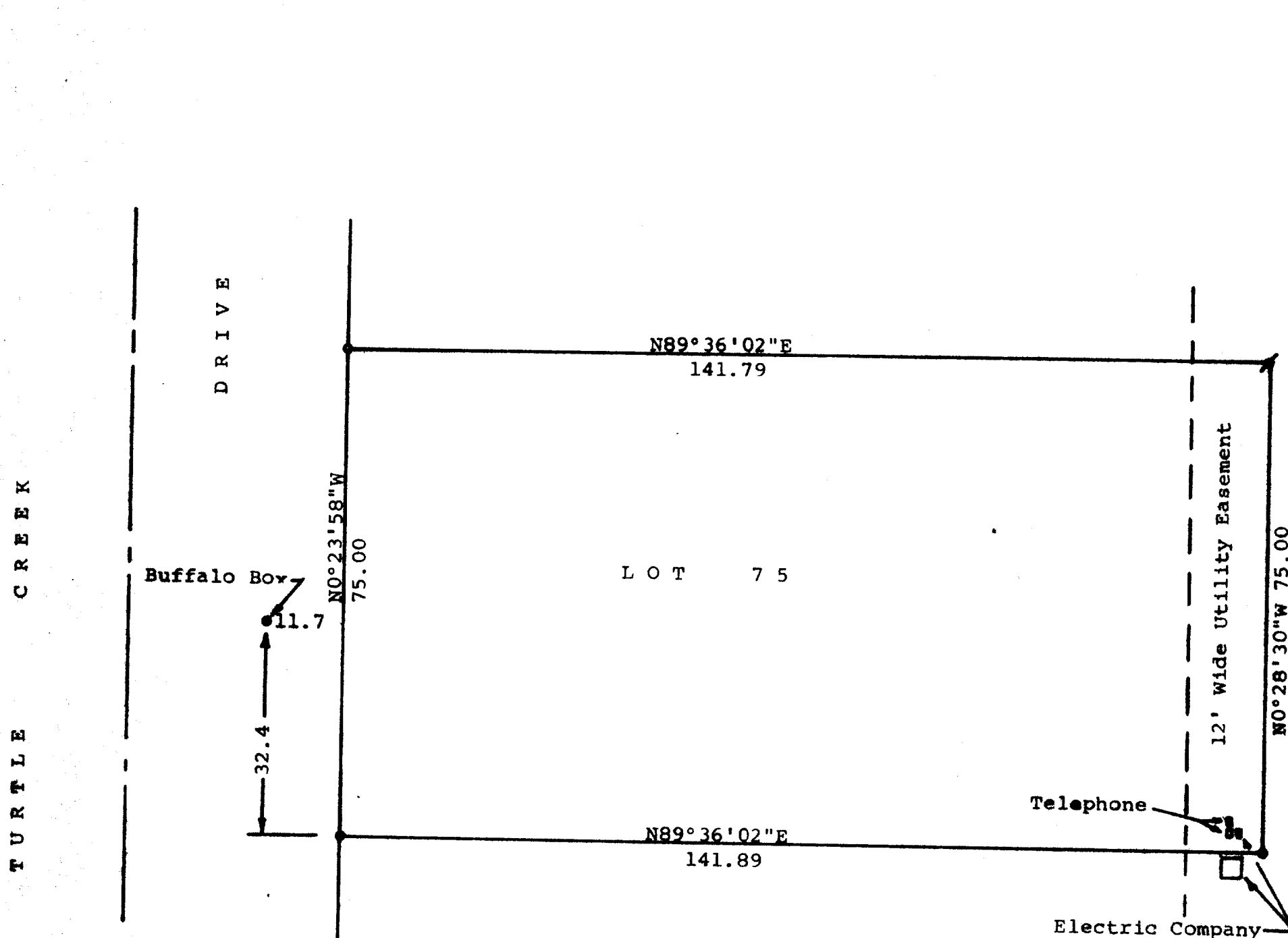

Scale - 1" = 20'
 o = 1" Iron Pipe Found
 / = 1" Iron Pipe Found Bent.
 Pulled, straightened and reset
 Bearings shown are those of record
 Survey ordered by:
 Keefe Real Estate Inc.
 Better Homes & Gardens
 302 East Walworth Avenue
 Delavan, WI 53115

STATE OF WISCONSIN) SS
 COUNTY OF WALWORTH)

I, George T. Dunham, Surveyor, certify that I have surveyed the property described as follows:

Lot 75 in Turtle Creek, a subdivision located in the Southwest 1/4 of the Southeast 1/4 of Section 13, T 2 N, R 15 E, City of Delavan, Walworth County, Wisconsin,

and that the above map is a true representation thereof and shows the size and location of the property, its exterior boundaries, the location of all visible structures and dimensions of all principal buildings thereon, boundary fences, apparent easements, roadways and visible encroachments, if any, and that I have surveyed the property hereon described according to the official records, to the best of my knowledge and belief.
 May 21, 1983

George T. Dunham
 George T. Dunham, Surveyor

