

**D.D. COOPER & CO. INC.**

ROUTE 4, BOX 501 B  
ELKHORN, WI 53121

**PH 414-723-6265**

SURVEYING • MODULAR HOMES

PLAT OF SURVEY OF LOT 53 OF TURTLE CREEK  
SUBDIVISION BEING LOCATED IN THE  
CITY OF DELAVAN WALWORTH COUNTY WISCONSIN

COTTON WOOD STREET

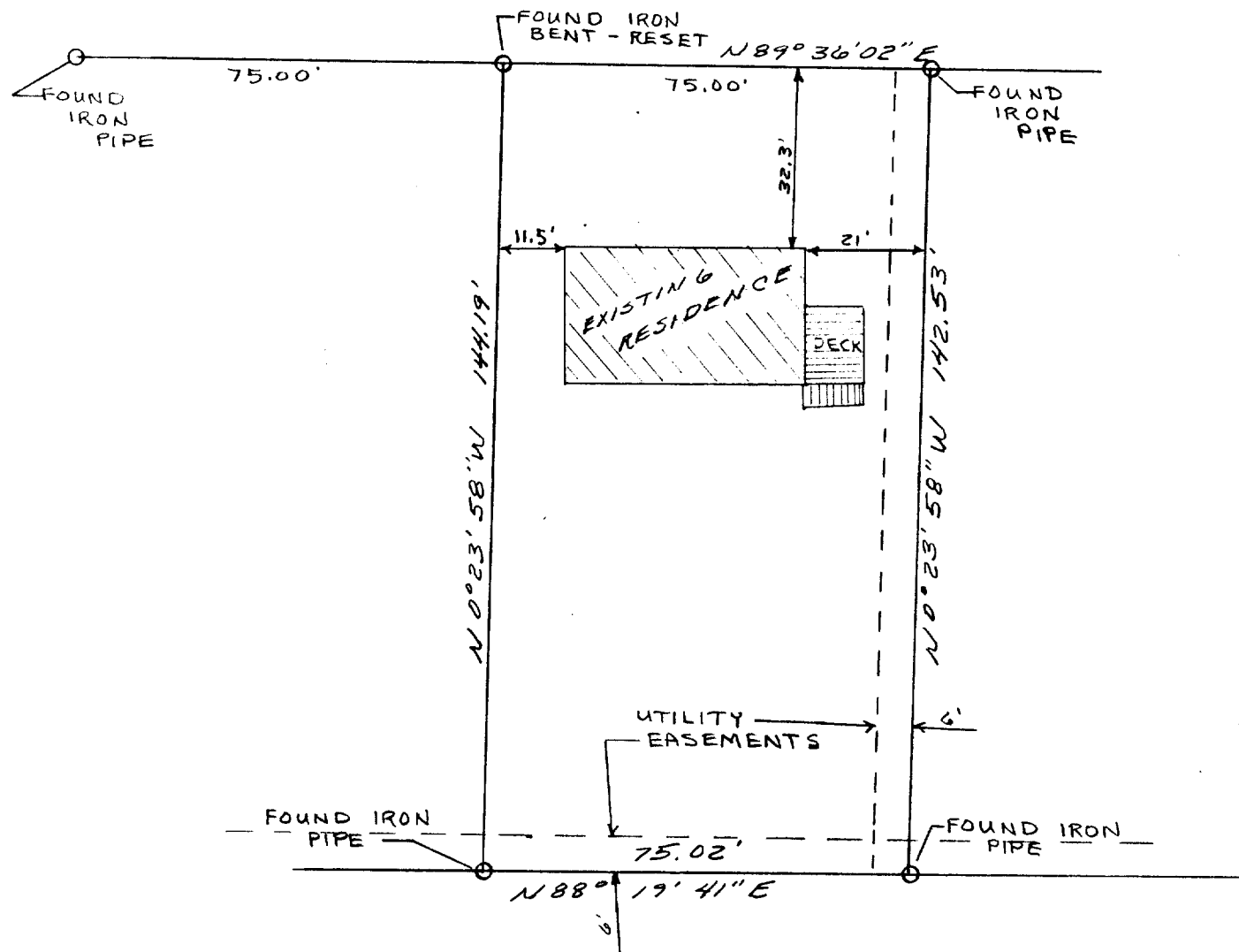

SCALE 1" = 30'

BEARING REFERENCE:  
EASTERLY LINE OF LOT ASSUMED TO BEAR  
N 0° 23' 58" W AS PREVIOUSLY RECORDED

SURVEYED ORDERED BY:  
INDEPENDENCE BANK ELKHORN



I, DANIEL D. COOPER, REGISTERED SURVEYOR, DO HEREBY CERTIFY THAT  
I HAVE SURVEYED THE PROPERTY DESCRIBED HEREON AND THAT THE MAP  
SHOWN HEREON IS A TRUE AND ACCURATE REPRESENTATION THEREOF TO THE  
BEST OF MY PROFESSIONAL KNOWLEDGE AND BELIEF.

DATED THIS 29 DAY OF Aug. 1984

*Daniel D. Cooper*  
DANIEL D. COOPER, RLS NO. S-1464