

**KOLB LAND CONSULTING, INC.**  
 LAND SURVEYING • SUBDIVIDING • LAND PLANNING

LAKE GENEVA, WISCONSIN 53147

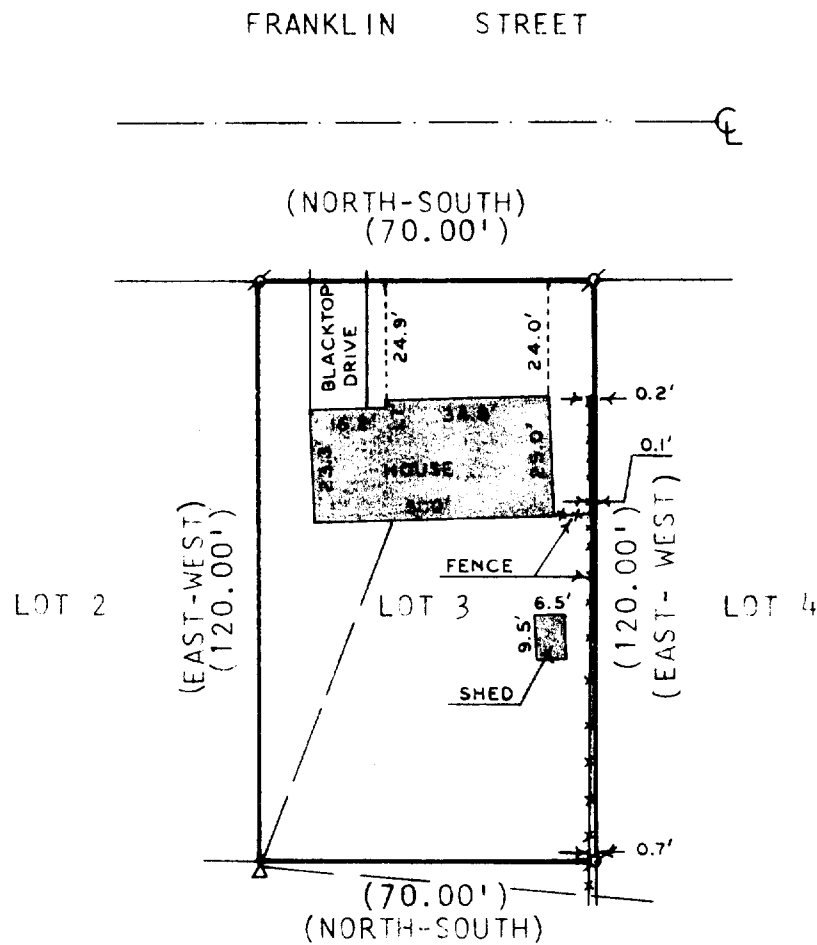

## MORTGAGE INSPECTION OF

LOT 3 OF CERTIFIED SURVEY MAP NO. 33, CITY OF DELAVAN,  
 WALWORTH COUNTY, WISCONSIN.

ORDERED BY: ANCHOR SAVINGS & LOAN ASSOCIATION  
 500 E. WALWORTH AVE.  
 DELAVAN, WI 53115

OWNER: HERBERT J. WELCH AND JOYCE E. WELCH

COMPLIANCE WITH A-E 3, 5(F), 6(A), (B), (C), (D) AND 7  
 HAS BEEN WAIVED BY THE CLIENT, IN AGREEMENT WITH THE  
 SURVEYOR, AS PERMITTED IN A-E5.01(B).



SCALE 1"=40'

## LEGEND

- IRON PIPE FOUND
- OVERHEAD UTILITY LINES
- ( ) RECORDED AS
- △ UTILITY POLE

*David F. Abell*  
 DAVID F. ABELL  
 WISCONSIN REGISTERED LAND SURVEYOR, S-1596  
 DATE Nov. 5, 1984