

DUNHAM SURVEYING, S. C.  
SURVEYING & SUBDIVIDING  
DELAVAN, WISCONSIN 53115

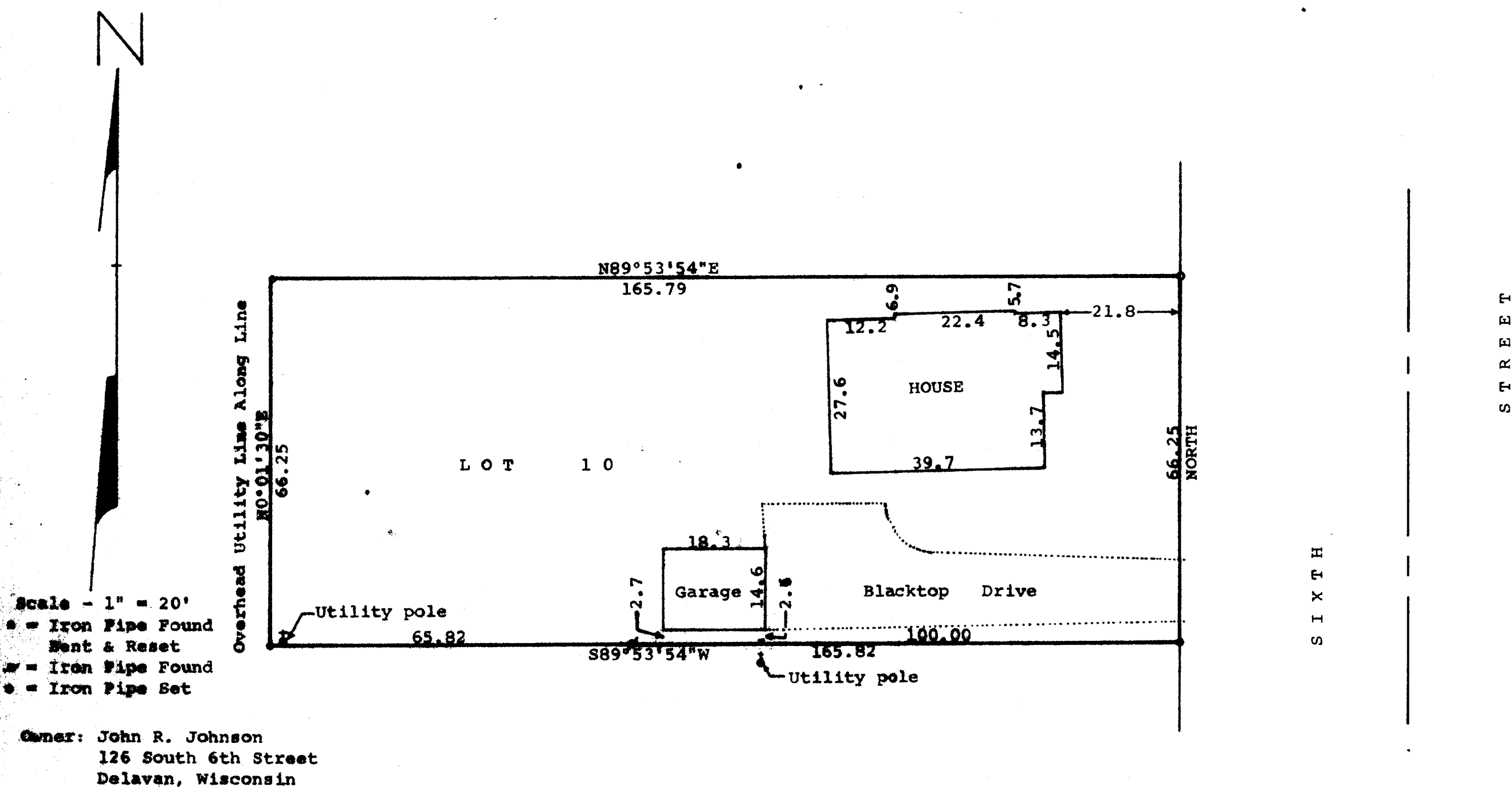

STATE OF WISCONSIN)  
COUNTY OF WALNORTH)SS

I, George T. Dunham, Surveyor, certify that I have surveyed the property described as follows,

Lot 10, Block 6 of Passage, Aram & Downie Addition to the Village (now City) of Delavan, Walworth County, Wisconsin, and that the above map is a true representation thereof and shows the size and location of the property, its exterior boundaries, the location of all visible structures and dimensions of all principal buildings thereon, boundary fences, apparent easements, roadways and visible encroachments, if any.

This survey is made for the use of the present owners of the property and also those who purchase, mortgage, or guarantee the title thereto within one (1) year from date hereof.

December 3, 1982

*George T. Dunham*  
George T. Dunham, Surveyor

