

DUNHAM SURVEYING, S.C.
SURVEYING & SUBDIVIDING
DELAVER, WISCONSIN 53115

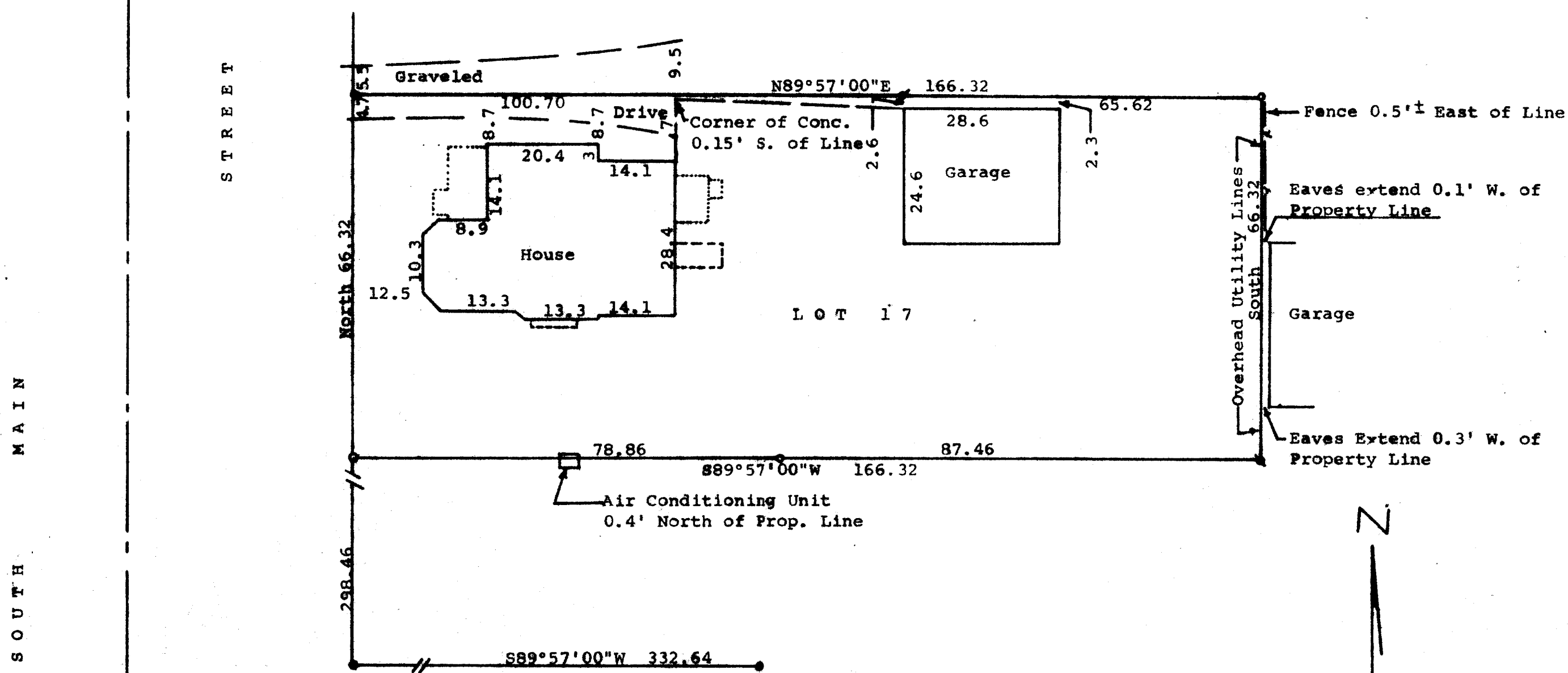

STATE OF WISCONSIN)
COUNTY OF WALWORTH) SS

I, George T. Dunham, Surveyor, certify that I have surveyed the property described as follows:

Lot 17, Block 13 of the Original Plat of the Village, (Now City) of Delavan, Walworth County, Wisconsin,

and that the above map is a true representation thereof and shows the size and location of the property, its exterior boundaries, the location of all visible structures and dimensions of all principal buildings thereon, boundary fences, apparent easements, roadways and visible encroachments, if any, and that I have surveyed the property hereon described according to the official records, to the best of my knowledge and belief.

May 16, 1983

George T. Dunham
George T. Dunham, Surveyor

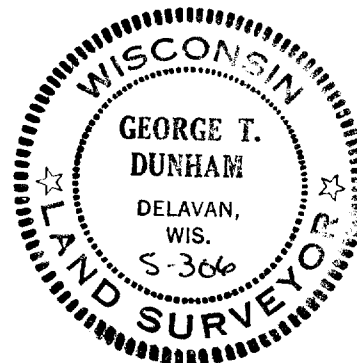

Scale - 1" = 20'

o = 3/4" Iron Pipe Found

x = 1 1/4" Iron Pipe Found

• = Concrete Monument Found

/ = 3/4" X 2' Iron Pipe Set

Owner: Dorothy Roe Estate
c/o John R. Race, Attorney
Elkhorn, Wisconsin 53121

Bearings referenced to the East Line of South Main Street with the assumed bearing of North.