

DUNHAM SURVEYING, S.C.
SURVEYING & SUBDIVIDING
DELAVER, WISCONSIN 53115

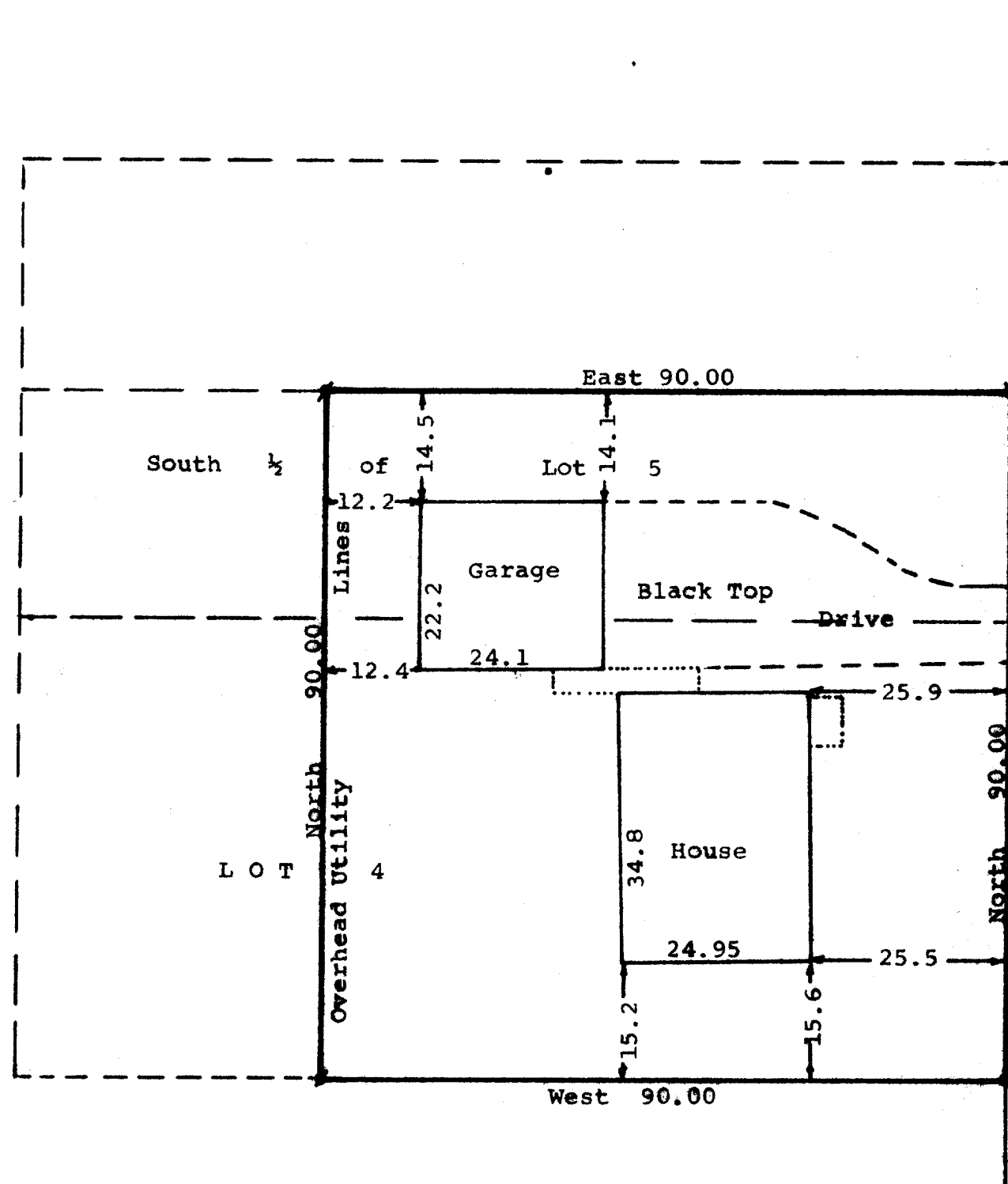

MARINO

AVENUE



Scale - 1" = 20'

o = 1 1/4" Iron Pipe Found

o = 1/2" Iron Pipe Found

o = 1/2" Iron Pipe Found bent, straightened and reset

Bearings are those on the recorded plat

Owner: Ernest Ruiz

512 Marino Drive

Delavan, WI 53115

STATE OF WISCONSIN) ss
COUNTY OF WALWORTH)

I, George T. Dunham, Surveyor, certify that I have surveyed the property described as follows:

The East 90.00 feet of Lot 4 and the East 90.00 feet of the South 1/2 of Lot 5 in Mar-Del Estates, a subdivision located in the City of Delavan, Walworth County, Wisconsin, and that the above map is a true representation thereof and shows the size and location of the property, its exterior boundaries, the location of all visible structures and dimensions of all principal buildings thereon, boundary fences, apparent easements, roadways and visible encroachments, if any, and that I have surveyed the property hereon described according to the official records, to the best of my knowledge and belief.

May 27, 1983

George T. Dunham
George T. Dunham, Surveyor

