

DUNHAM SURVEYING, S.C.  
SURVEYING & SUBDIVIDING  
DELAVAN, WISCONSIN 53115

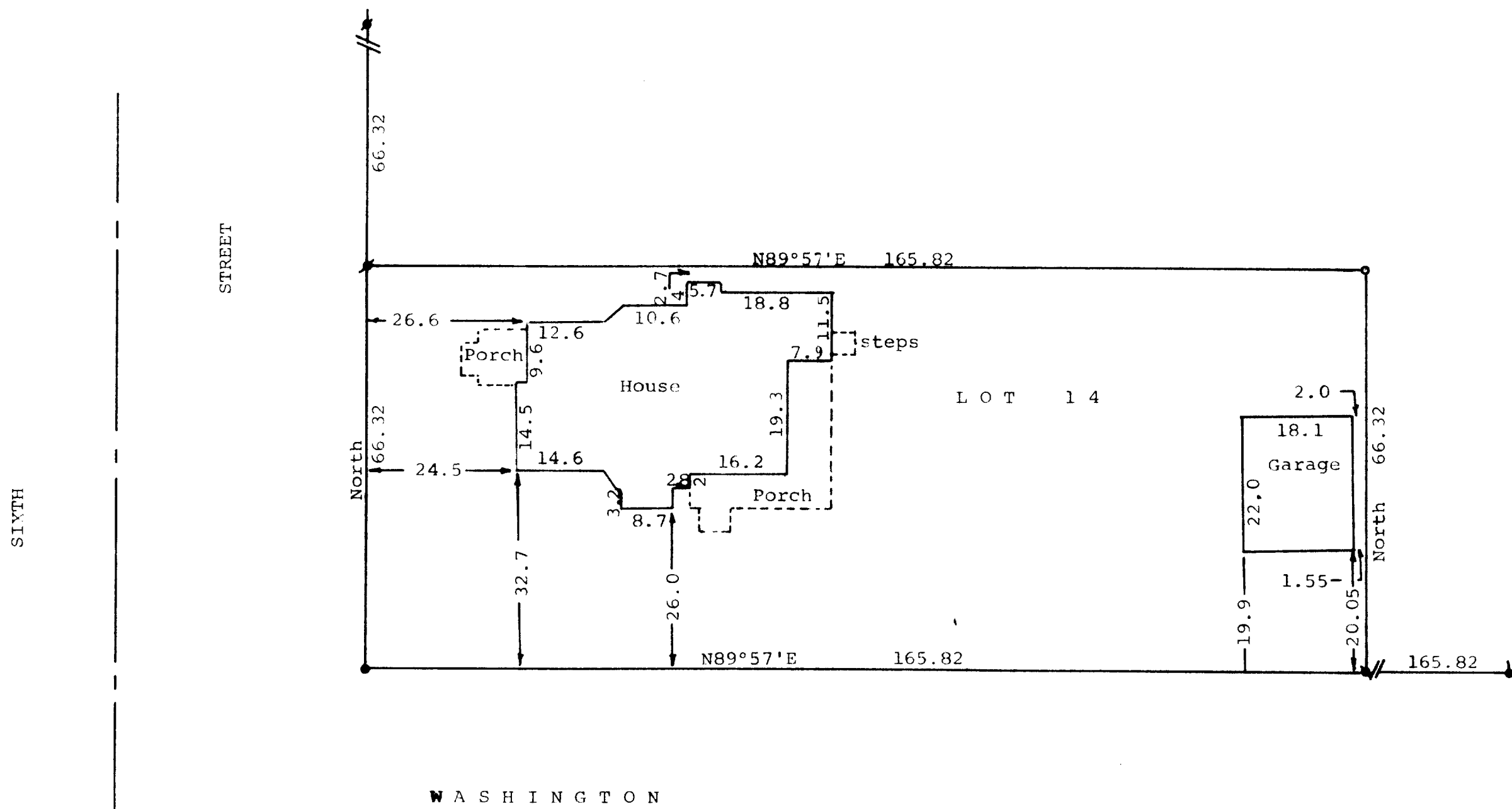

Scale - 1" = 20'  
 - 3/4" Iron Pipe Found  
 - 3/4" Iron Pipe Set  
 - 1/2" Iron Pipe Found  
 - Concrete Monument Found  
 Bearings referenced to the east line  
 of 6th Street with the assumed  
 bearing of North  
 Owner: Heinrich Hansen  
 320 South Main Street  
 Delavan, WI 5311

STATE OF WISCONSIN) SS  
 COUNTY OF WALWORTH)

I, George T. Dunham, Surveyor, certify that I have surveyed the  
 property described as follows:

Lot 14, Block 7 of Passage, Aram & Downie Addition to the  
 Village, (Now City) of Delavan, Walworth County, Wisconsin,  
 and that the map shown above is a true representation thereof and shows  
 the size and location of the property, its exterior boundaries, the  
 location of all visible structures and dimensions of all principal  
 buildings thereon, boundary fences, apparent easements, roadways and  
 visible encroachments, if any, and that I have surveyed the property  
 hereon described according to the official records, to the best of my  
 knowledge and belief.  
 September 23, 1983

*George T. Dunham*  
 George T. Dunham, Surveyor

