

DUNHAM SURVEYING, S.C.

SURVEYING & SUBDIVIDING
DEHAVAN, WISCONSIN 53115

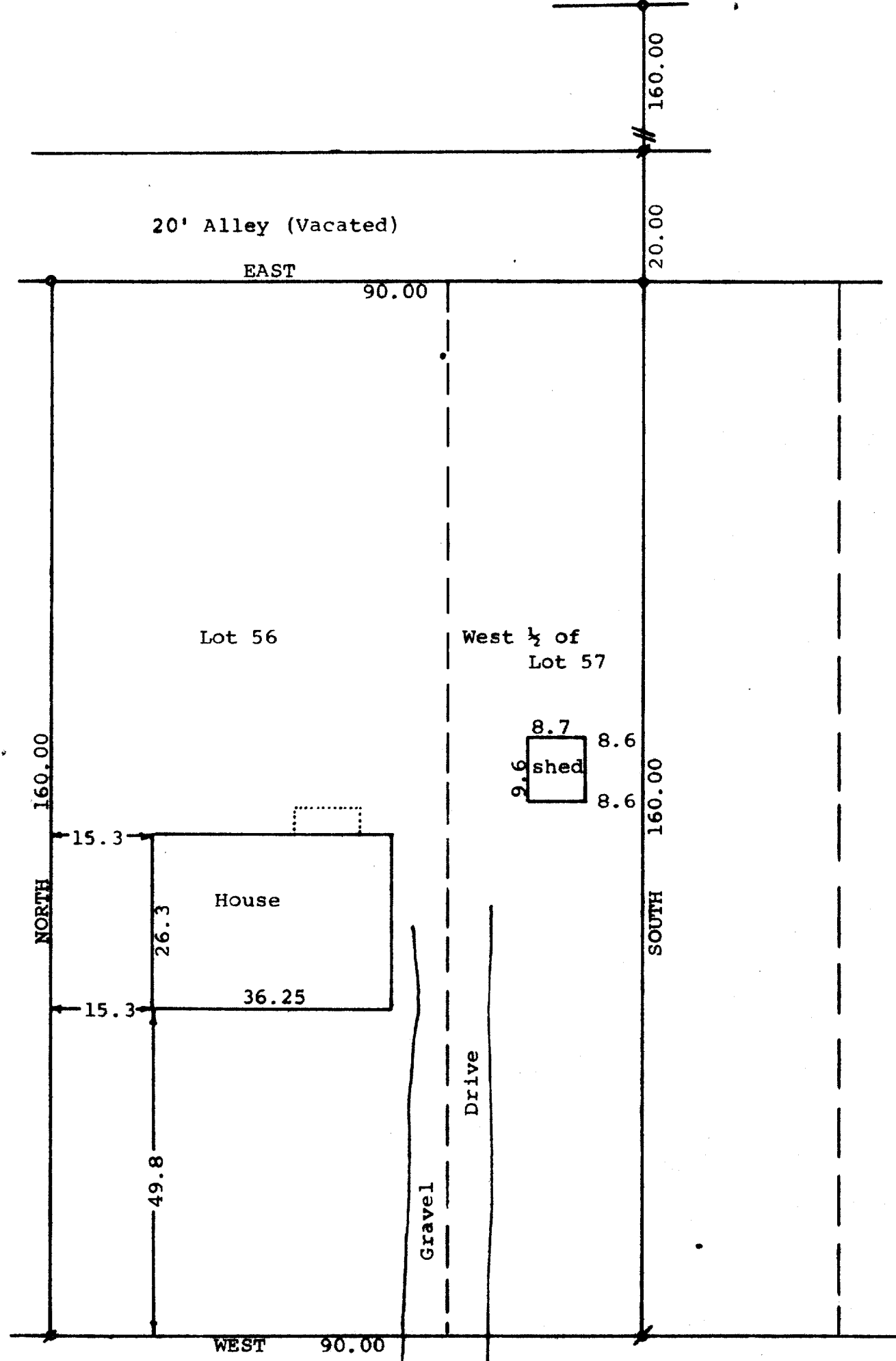

Scale - 1" = 20'

o = 3/4" Iron Pipe Found

• = 1" Iron Pipe Found bent & corrected

o = 1 1/4" Iron Pipe Found

Bearings used are those of record

Owner: First Federal Savings & Loan

500 East Walworth Avenue

Delavan, WI 53115

FRANKLIN

STREET

STATE OF WISCONSIN) SS
COUNTY OF WALWORTH)

I, George T. Dunham, Surveyor, certify that I have surveyed the property described as follows:

Lot 56 and the West 1/2 of Lot 57, all in Mar-Del Estates, a subdivision located in the City of Delavan, Walworth County, Wisconsin,

and that the above map is a true representation thereof and shows the size and location of the property, its exterior boundaries, the location of all visible structures and dimensions of all principal buildings thereon, boundary fences, apparent easements, roadways and visible encroachments, if any, and that I have surveyed the property hereon described according to the official records, to the best of my knowledge and belief.

May 11, 1983

George T. Dunham
George T. Dunham, Surveyor

