

SURVEYING & SUBDIVIDING
DELAVER, WISCONSIN 53115

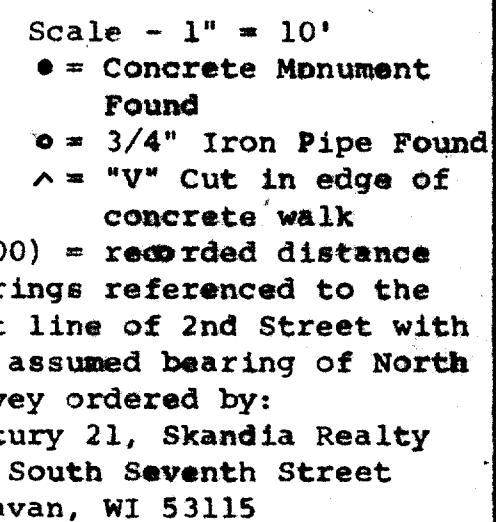

STATE OF WISCONSIN)
COUNTY OF WALWORTH) SS

I, George T. Dunham, Surveyor, certify that I have surveyed the property described as follows:

A parcel of land located in Lot 11, Block 17 of the Original Plat of the Village, Now City, of Delavan, Walworth County, Wisconsin, described as follows: Beginning at the southwest corner of Said Lot 11; thence East along the south line of said Lot 11, 83.17 feet to the Southeast corner of the West ½ of said Lot 11; thence North parallel with the west line of said Lot 11, 60.00 feet; thence West parallel with the south line of said Lot 11, 83.17 feet; thence South along the west line of said Lot 11, 60.00 feet to the place of beginning.

and that the map shown above is a true representation thereof and shows the size and location of the property, its exterior boundaries, the location of all visible structures and dimensions of all principal buildings thereon, boundary fences, apparent easements, roadways and visible encroachments, if any, and that I have surveyed the property hereon described according to the official records, to the best of my knowledge and belief.

December 5, 1983

George T. Dunham
George T. Dunham, Surveyor

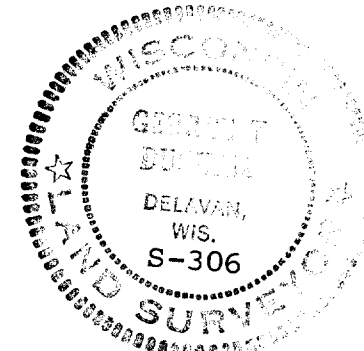

XOP-190

2-670-D