

DUNHAM SURVEYING, S.C.  
SURVEYING & SUBDIVIDING  
DELAVER, WISCONSIN 53115

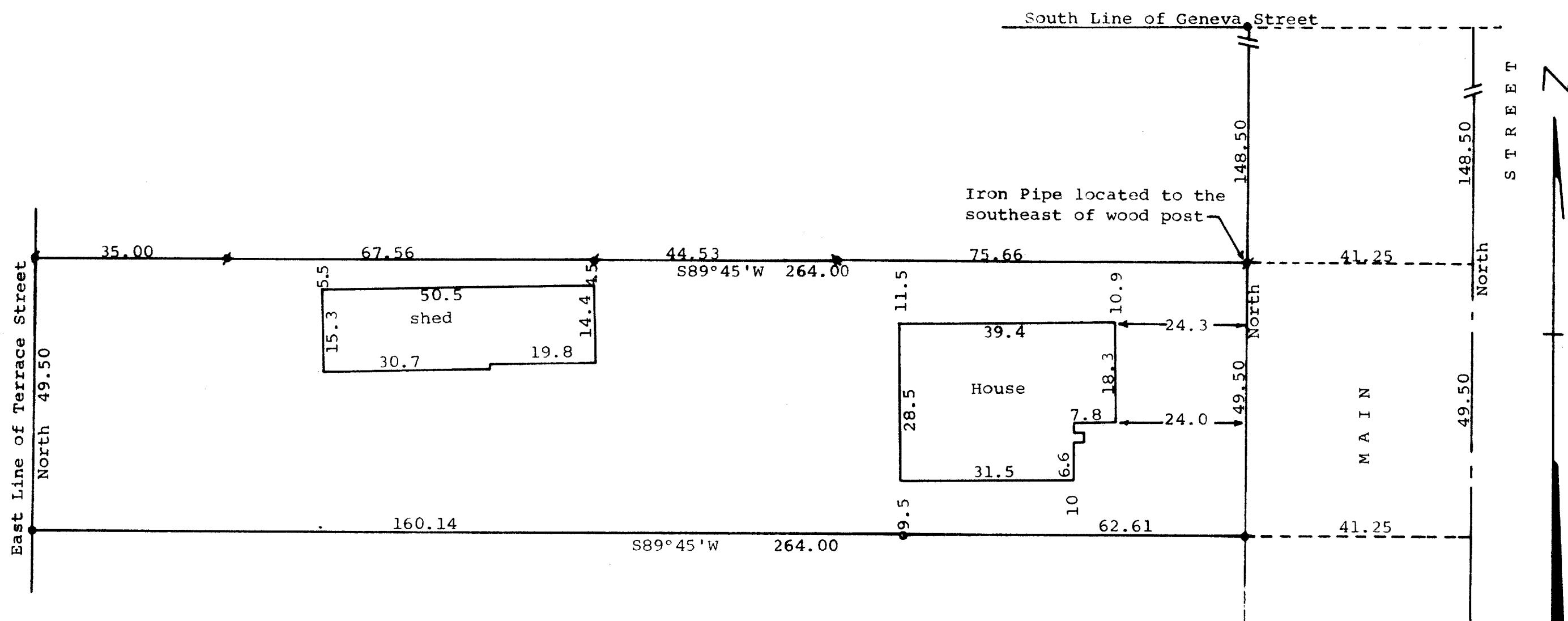

Scale - 1" = 20'

- = Concrete Monument Found
- = 3/4" Iron Pipe Found
- = 1" Iron Pipe Found
- = 3/4" X 2' Iron Pipe Set

Bearings referenced to the west line of Main Street with the assumed bearing of North

Owner: Agda Kroll Estate  
c/o Henry Lauterbach  
Delaver, WI 53115

STATE OF WISCONSIN) SS  
COUNTY OF WALWORTH)

I, George T. Dunham, Surveyor, certify that I have surveyed the property described as follows:

A parcel of land located in Outlot No. 2 of the Original Plat of the Village, now City, of Delaver, Walworth County, Wisconsin, described as follows: Beginning at a point in the centerline of Main Street in said City of Delaver, located 9 rods south of the south line of Geneva Street; thence S89°45'W 264.00 feet; thence South 49.50 feet; thence N89°45'E 264.00 feet to the centerline of Main Street; thence North along the centerline of Main Street 49.50 feet to the place of beginning,

and that the map shown above is a true representation thereof and shows the size and location of the property, its exterior boundaries, the location of all visible structures and dimensions of all principal buildings thereon, boundary fences, apparent easements, roadways and visible encroachments, if any and that I have surveyed the property hereon described according to the official records, to the best of my knowledge and belief.

November 4, 1983

*George T. Dunham*  
George T. Dunham, Surveyor

