

DUNHAM SURVEYING, S. C.
SURVEYING & SUBDIVIDING
DELAVER, WISCONSIN 53115

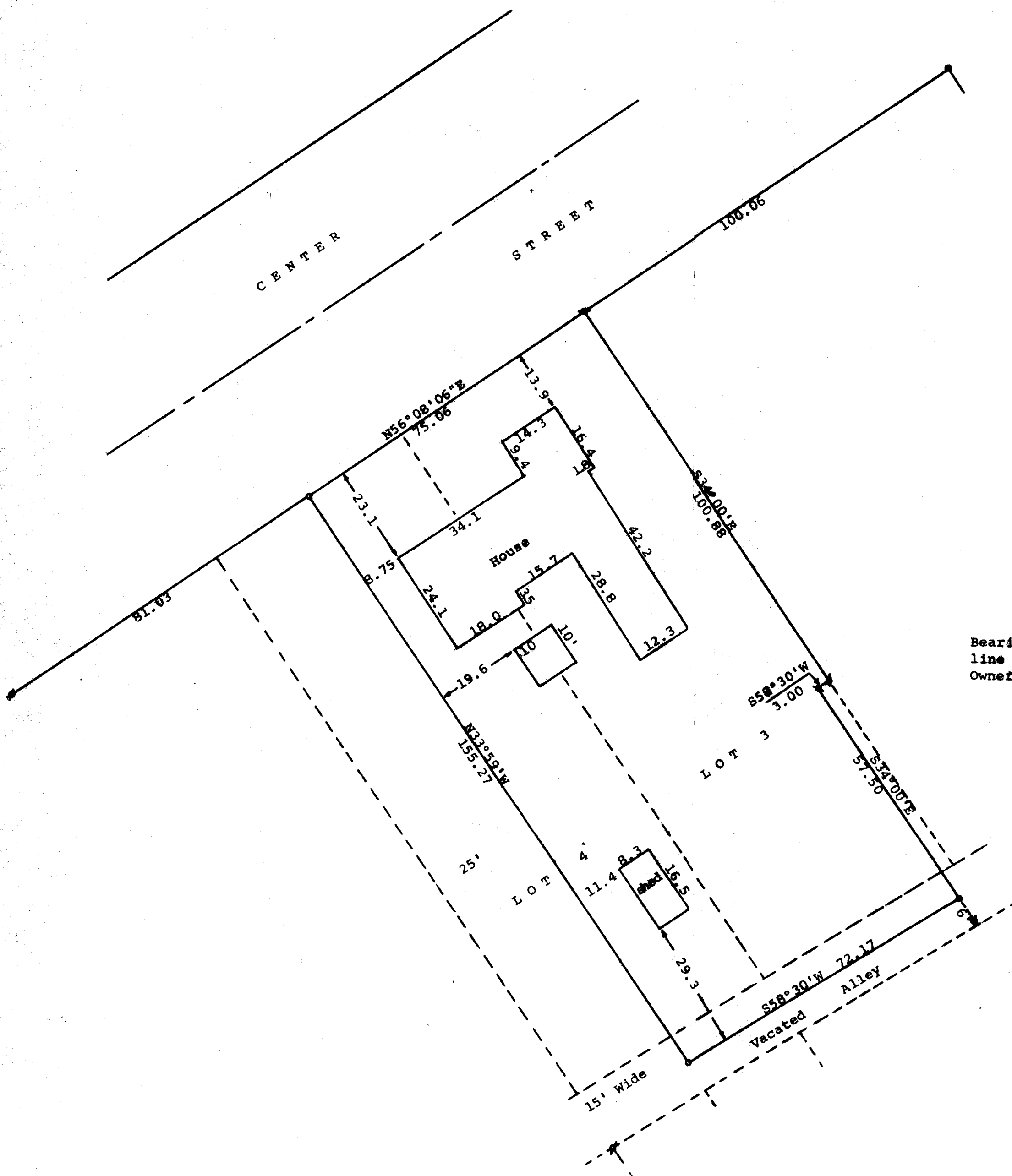

N

Scale - 1" = 20'

- = Concrete Monument Found
- ⊕ = 2" Iron Pipe Found
- ⊕ = 1 1/2" Iron Pipe Found
- ⊕ = 1" Iron Pipe Found
- ⊕ = 3/4" Iron Pipe Found
- ⊕ = 1" Iron Pipe Set
- ⊕ = 3/4" Iron Pipe Set

Bearings referenced to the northeasterly line
line of Lot 3 with the assumed bearing of S34°00'E
Owner: Evelyn Wendorf
940 Center Street
Delavan, WI 53115

STATE OF WISCONSIN) SS
COUNTY OF WALWORTH)

I, George T. Dunham, Surveyor, certify that I have surveyed the property
described as follows:

A part of Lots 3 and 4 and of the vacated alley located southeast of said
Lots 3 and 4, all in Block 5 of Converse's Subdivision located in the City
of Delavan, Walworth County, Wisconsin, described as follows: Beginning
at the northeast corner of said Lot 3; thence S56°08'06"W along the north-
westerly line of said Lots 3 and 4, 75.06 feet to a point located 25.00
feet northeast of the northwest corner of said Lot 4; thence S33°59'E par-
allel with the southwesterly line of said Lot 4, 155.27 feet to the center-
line of the 15 foot wide vacated alley; thence N58°30'E along the centerline
of said alley 72.17 feet to a point located 3.00 feet southwest of the south-
easterly extension of the northeasterly line of said Lot 3; thence N34°00'W
parallel with the said northeasterly line 57.50 feet; thence N58°30'E 3.00
feet; thence N34°00'W along the northeasterly line of said Lot 3, 100.88
feet to the place of beginning,

and that the map shown above is a true representation thereof and shows the size
and location of the property, its exterior boundaries, the location of all visible
structures and dimensions of all principal buildings thereon, boundary fences,
apparent easements, roadways and visible encroachments, if any, and that I have
surveyed the property hereon described according to the official records, to the
best of my knowledge and belief.
December 8, 1983

George T. Dunham
George T. Dunham, Surveyor

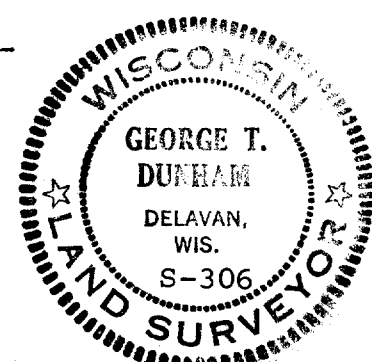

XC 2-00042

2-669D