

KOLB LAND CONSULTING, INC.  
LAND SURVEYING • SUBDIVIDING • LAND PLANNING

LAKE GENEVA, WISCONSIN 53147

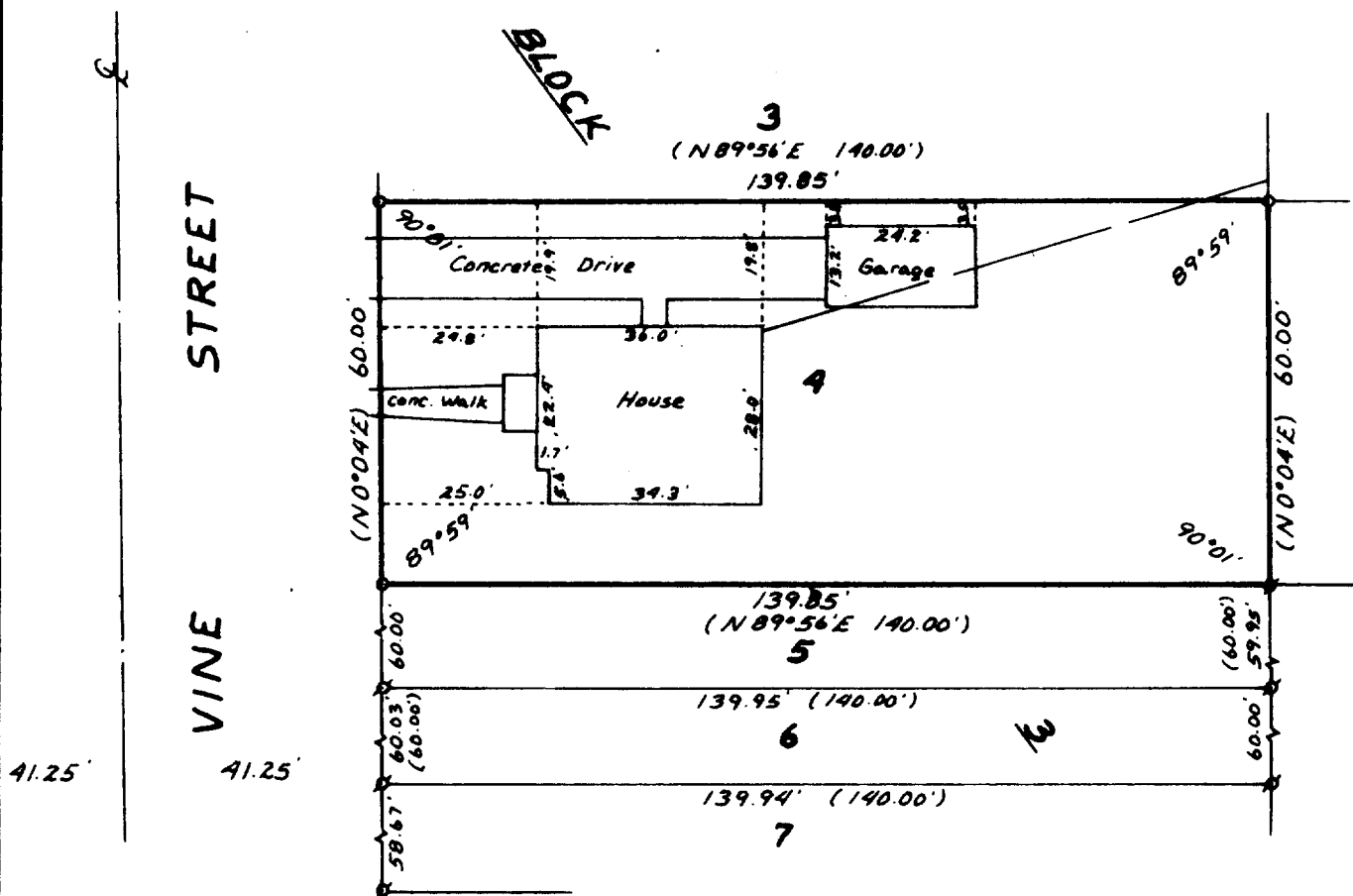

PLAT OF SURVEY OF

LOT 4, BLOCK 3, SUNSET VIEW SUBDIVISION, CITY  
OF DELAVAN, WALWORTH COUNTY, WISCONSIN.

ORDERED BY: DENNIS STONEWALL OF COLDWELL BANKERS  
838 MAIN ST.  
LAKE GENEVA, WI 53147  
FOR: BRUCE MOWERY  
217 VINE ST.  
DELAVAN, WI 53147

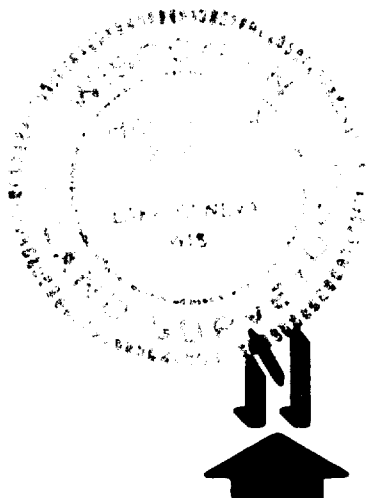

I HEREBY CERTIFY THAT I HAVE SURVEYED THE  
ABOVE DESCRIBED PROPERTY AND THAT THE ABOVE  
MAP IS A TRUE REPRESENTATION THEREOF AND  
SHOWS THE SIZE AND LOCATION OF THE PROPERTY,  
ITS EXTERIOR BOUNDARIES, THE LOCATION OF ALL  
VISIBLE STRUCTURES AND DIMENSIONS OF ALL  
PRINCIPAL BUILDINGS THEREON, BOUNDARY FENCES,  
APPARENT EASEMENTS, ROADWAYS AND VISIBLE  
ENCROACHMENTS, IF ANY.

THIS SURVEY IS MADE FOR THE USE OF THE  
PRESENT OWNERS OF THE PROPERTY, AND ALSO  
THOSE WHO PURCHASE, MORTGAGE, OR GUARANTEE  
THE TITLE THERETO WITHIN ONE (1) YEAR FROM  
DATE HEREOF.

SCALE - 1"=30'

LEGEND

- - IRON PIPE FOUND
- o - IRON PIPE SET
- ( ) - RECORDED AS
- OVERHEAD UTILITY LINES

*Harold H. Kolb*  
HAROLD H. KOLB

WISCONSIN REGISTERED LAND SURVEYOR, S-187  
DATE APRIL 26, 1984

2-668-K