

DUNHAM SURVEYING, S.C.  
SURVEYING & SUBDIVIDING  
DELAVER, WISCONSIN 53115

Mc Dowell

Street

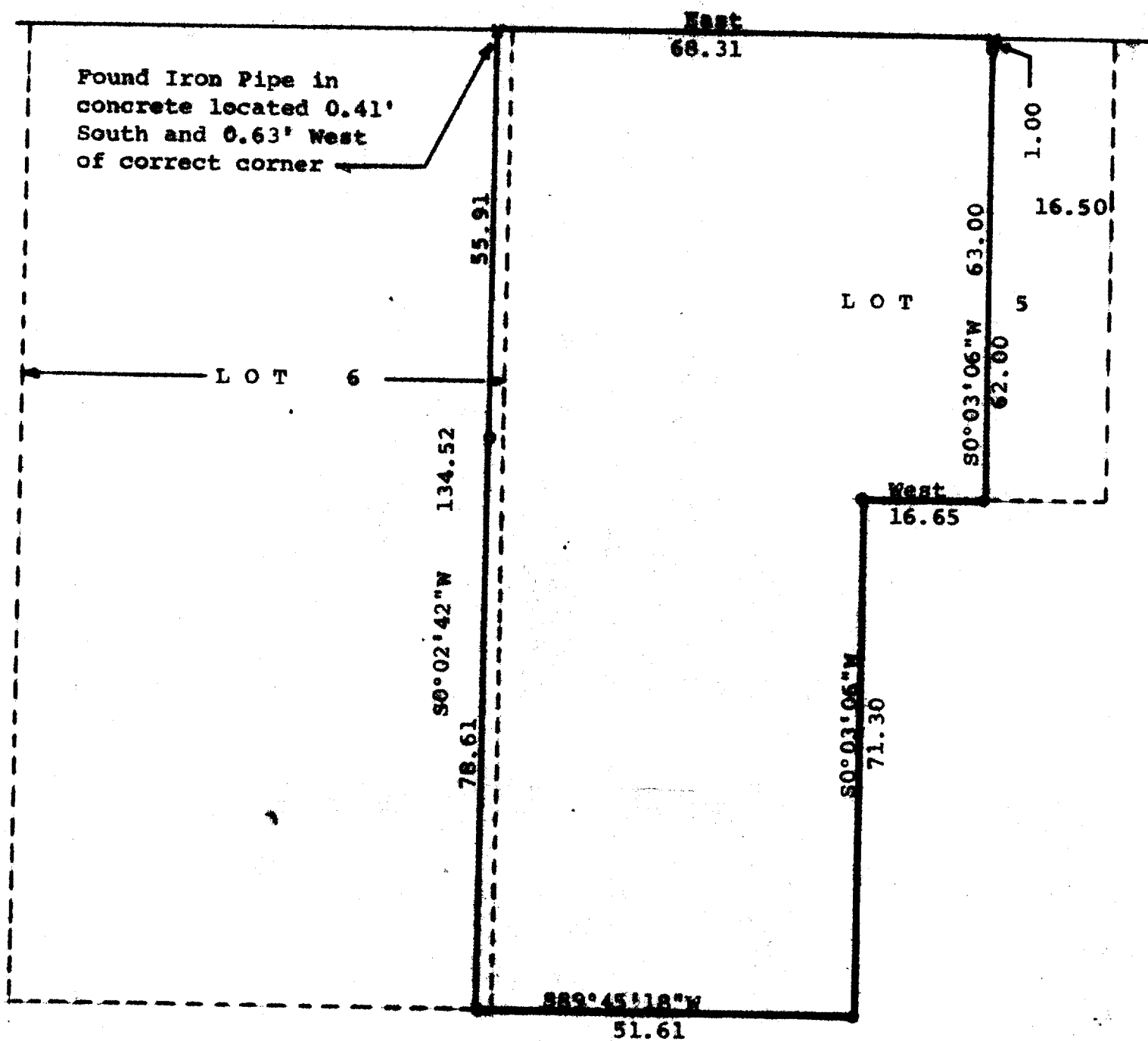

Scale - 1" = 20'

o = Iron Pipe Found  
x = Cross in Concrete  
● = Iron Pipe in Concrete Found

Bearings based on the South Line of McDowell Street with the assumed bearing of East  
Survey ordered by:  
Wisconsin State Bank  
Delavan, Wisconsin 53115

STATE OF WISCONSIN) ss  
COUNTY OF WAUKESHA)

I, George T. Dunham, Surveyor, certify that I have surveyed the property described as follows:

A part of Lots 5 and 6, Bell's Subdivision located in the City of Delavan, Waukesha County, Wisconsin, described as follows:  
A strip of land 2.00 feet in width east and west, and 134.3 feet in length north and south off the entire East side of said Lot 6 and all of Lot 5 excepting and reserving therefrom a strip of land 1 rod in width east and west and 63 feet in length north and south off the extreme east side of said Lot 5,  
and that the above map is a true representation thereof and shows the size and location of the property and visible encroachments, if any.  
This survey is made for the use of the present owners of the property and also those who purchase, mortgage or guarantee the title thereto within one (1) year from date hereof.  
December 9, 1982

*George T. Dunham*  
George T. Dunham, Surveyor

