

KOLB LAND CONSULTING, INC.
LAND SURVEYING • SUBDIVIDING • LAND PLANNING

LAKE GENEVA, WISCONSIN 53147

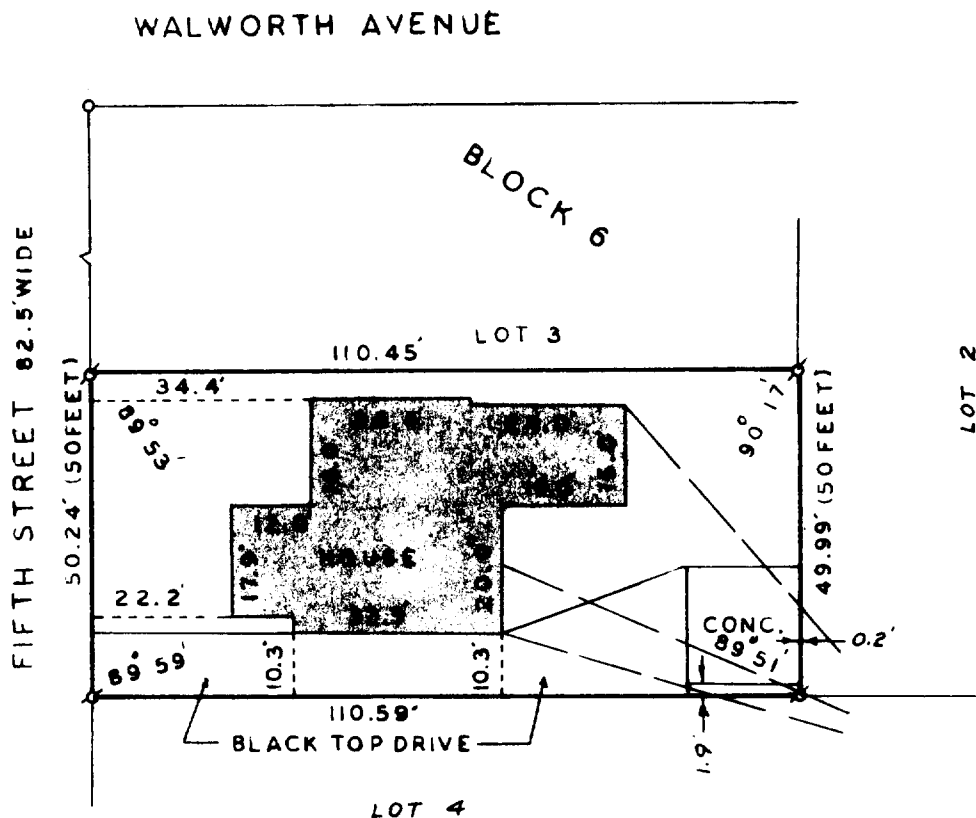

SCALE: 1" = 30'

LEGEND

- ✕ IRON PIPE FOUND
- () RECORDED AS
- UTILITY LINE

PLAT OF SURVEY OF
THE SOUTH 50 FEET OF LOT 3, BLOCK 6, PASSAGE,
ARAM AND DOWNIE ADDITION TO THE CITY OF
DELAVER, WALWORTH COUNTY, WISCONSIN.

OWNER: ANCHOR SAVINGS AND LOAN ASSOCIATION
P.O. BOX 346
DELAVER, WI. 53115

I HEREBY CERTIFY THAT I HAVE SURVEYED THE
ABOVE DESCRIBED PROPERTY AND THAT THE ABOVE
MAP IS A TRUE REPRESENTATION THEREOF AND
SHOWS THE SIZE AND LOCATION OF THE PROPERTY,
ITS EXTERIOR BOUNDARIES, THE LOCATION OF ALL
VISIBLE STRUCTURES AND DIMENSIONS OF ALL
PRINCIPAL BUILDINGS THEREON, BOUNDARY FENCES,
APPARENT EASEMENTS, ROADWAYS AND VISIBLE
ENCROACHMENTS, IF ANY.

THIS SURVEY IS MADE FOR THE USE OF THE
PRESENT OWNERS OF THE PROPERTY, AND ALSO
THOSE WHO PURCHASE, MORTGAGE, OR GUARANTEE
THE TITLE THERETO WITHIN ONE (1) YEAR FROM
DATE HEREOF.

Harold H. Kolb
HAROLD H. KOLB

WISCONSIN REGISTERED LAND SURVEYOR, S-187

DATE JUNE 12, 1984

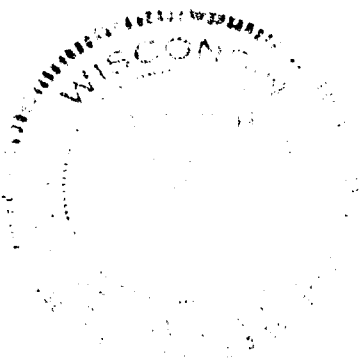

XP-00092

2-667-K ✓

D-XD-92