

DUNHAM SURVEYING, S.C.
SURVEYING & SUBDIVIDING
DELAVER, WISCONSIN 53115

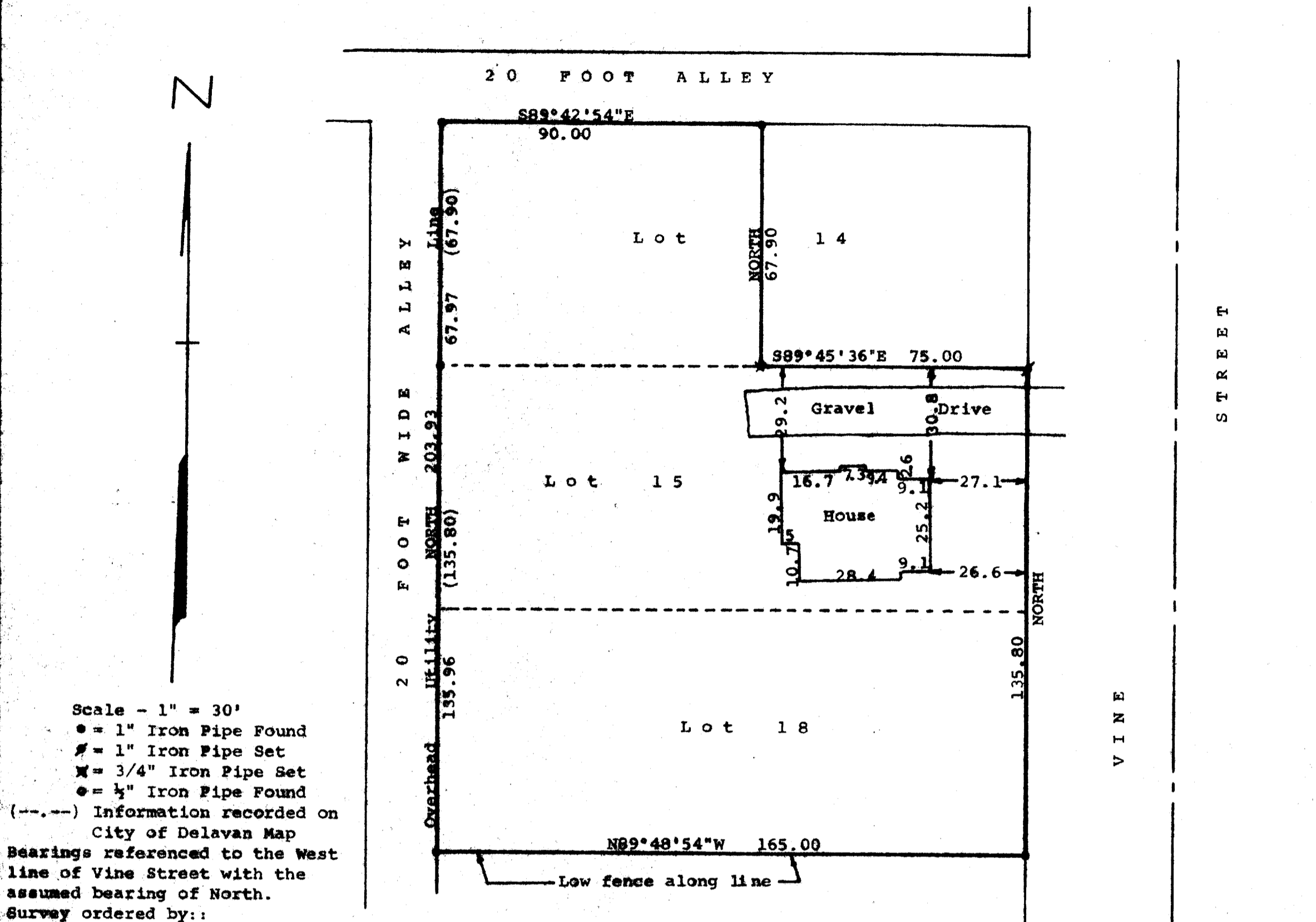

STATE OF WISCONSIN)
COUNTY OF WALWORTH)

I, George T. Dunham, Surveyor, certify that I have surveyed the property described as follows:

Lot 15, Lot 18 and Lot 14 EXCEPTING from said Lot 14, the Easterly 75.00 feet thereof, in F. K. Phoenix's West Addition to the Village, now City of Delavan, Walworth County, Wisconsin, all in Block 4 of said Addition

and that the above map is a true representation thereof and shows the size and location of the property, its exterior boundaries, the location of all visible structures and dimensions of all principal buildings thereon, boundary fences, apparent easements, roadways and visible encroachments, if any.

This survey is made for the use of the present owners of the property, and also those who purchase, mortgage, or guarantee the title thereto within one (1) year from date hereof.

March 2, 1983

George T. Dunham
George T. Dunham, Surveyor

