

KOLB LAND CONSULTING, INC.
LAND SURVEYING • SUBDIVIDING • LAND PLANNING

LAKE GENEVA, WISCONSIN 53147

WHITEWATER, WISCONSIN 53190

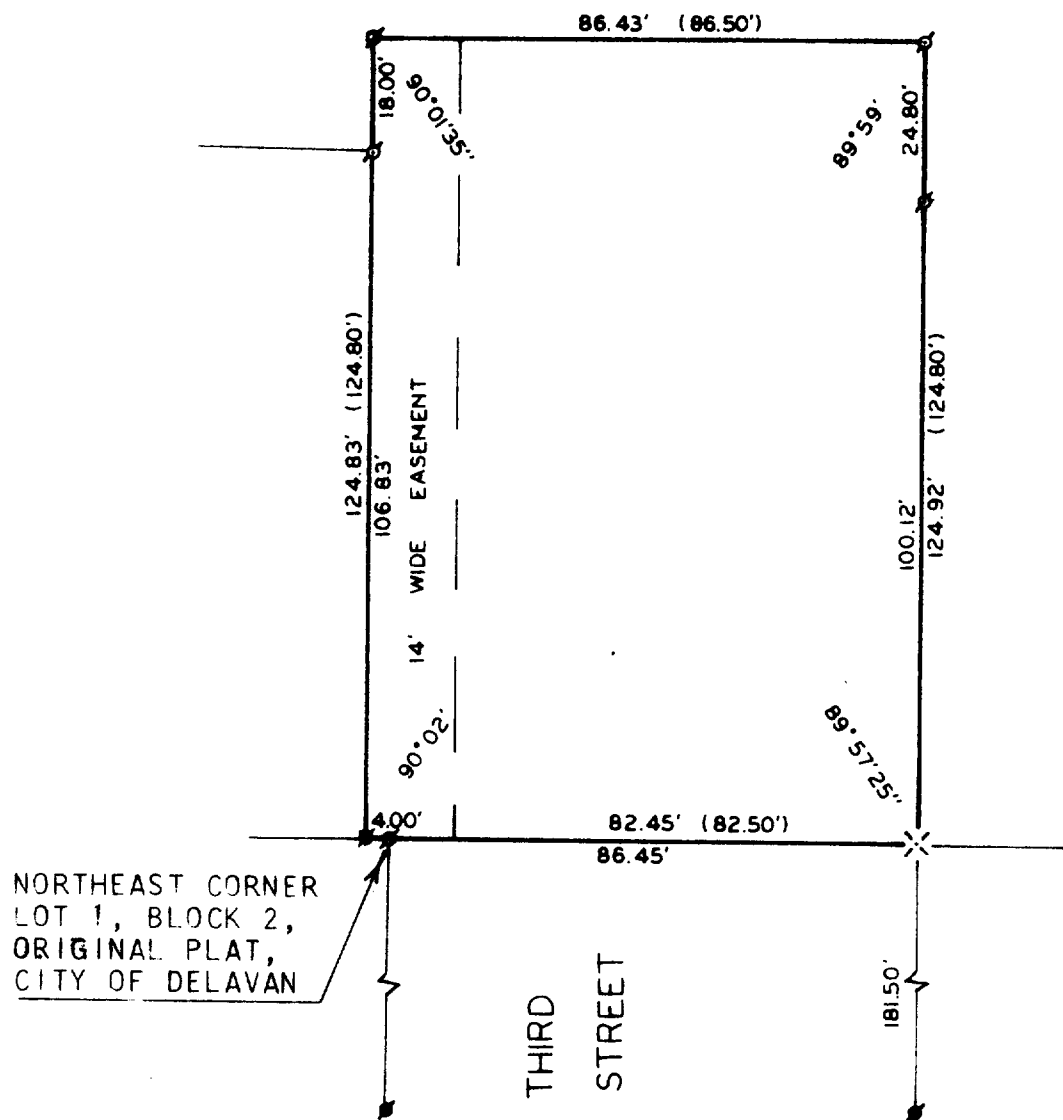

NORTHEAST CORNER
LOT 1, BLOCK 2,
ORIGINAL PLAT,
CITY OF DELAVAN

PLAT OF SURVEY OF

A PARCEL OF LAND LOCATED IN THE NORTHEAST $\frac{1}{4}$
OF SECTION 18, TOWN 2 NORTH, RANGE 16 EAST,
CITY OF DELAVAN, WALWORTH COUNTY, WISCONSIN.

ORDERED BY: COMBINED REALTY
51 E. WALWORTH AVE.
DELAVAN, WI 53115
FOR: THOMAS R. DEROF



SCALE - 1"=30'

LEGEND

- ⊕ - IRON PIPE FOUND
- - CONCRETE MONUMENT FOUND
- ✕ - CUT CROSS IN CONCRETE
- () - RECORDED AS

I, HAROLD H. KOLB, DO HEREBY CERTIFY
THAT I HAVE SURVEYED THE PROPERTY
HEREON DESCRIBED ACCORDING TO THE
OFFICIAL RECORDS, AND THAT THE PLAT
HEREON IS A CORRECT REPRESENTATION
OF THE LOT LINES TO THE BEST OF MY
KNOWLEDGE AND BELIEF.

Harold H. Kolb
HAROLD H. KOLB
WISCONSIN REGISTERED LAND SURVEYOR, S- 187
DATE Dec. 1, 1982