

DUNHAM SURVEYING, S.C.
SURVEYING & SUBDIVIDING
DELAVAN, WISCONSIN 53115

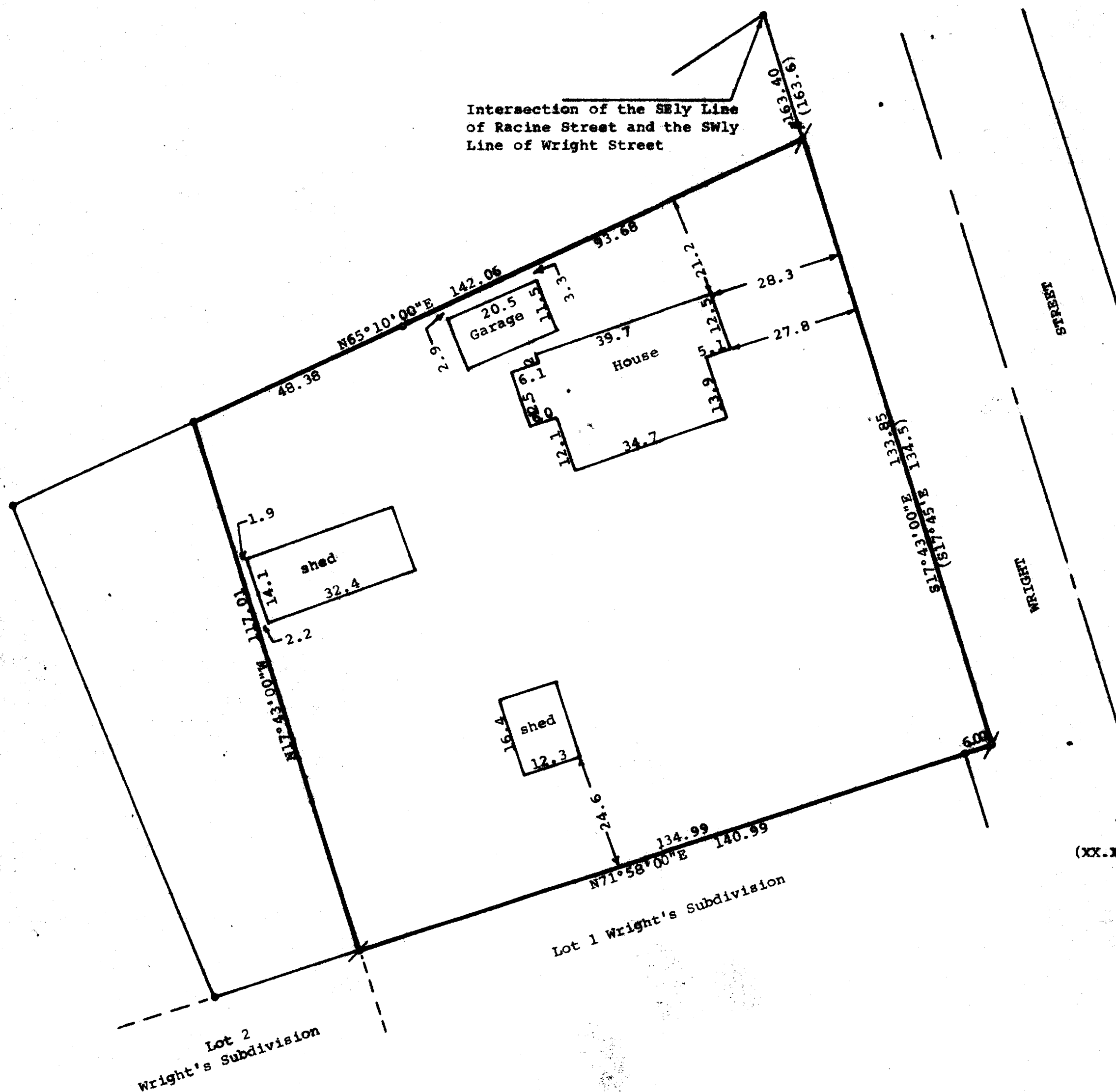

STATE OF WISCONSIN) ss
COUNTY OF WALWORTH)

I, George T. Dunham, Surveyor, certify that I have surveyed the property described as follows:

A parcel of land located in the Northwest 1/4 of the Northeast 1/4 of Section 17, T 2 N, R 16 E, City of Delavan, Walworth County, Wisconsin, described as follows: Commencing at the intersection of the Southeasterly line of Racine Street and the Southwesterly line of Wright Street in said City of Delavan; thence S17°43'00"E along the southwesterly line of Wright Street 163.40 feet (recorded as S17°45'E 163.6 feet) to the place of beginning; thence continue S17°43'00"E along the southwesterly line of Wright Street 133.85 feet (recorded as 134.5 feet); thence S71°58'00"W 140.99 feet to the northwest corner of Lot 1 of Wright's Subdivision; thence N17°43'00"W 117.01 feet; thence N65°10'00"E (recorded as N65°E) 142.06 feet to the place of beginning subject to easements of record.

and that the above map is a true representation thereof and shows the size and location of the property, its exterior boundaries, the location of all visible structures and dimensions of all principal buildings thereon, boundary fences, apparent easements, roadways and visible encroachments, if any, and that I have surveyed the property hereon described according to the official records, to the best of my knowledge and belief.

April 1, 1983

George T. Dunham
George T. Dunham, Surveyor

